







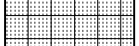
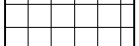

LEGEND

-  INDICATES EXTENT OF DEM 01:
DEMOLITION OF PVC ROOFING ON CONCRETE/GYPSUM DECK
-  INDICATES EXTENT OF DEM 02:
DEMOLITION OF HYBRID ROOFING ON METAL DECK
-  INDICATES EXTENT OF DEM 03:
DEMOLITION OF CONCRETE TOPPING SLAB AND WATERPROOFING ON CONCRETE DECK
-  INDICATES EXTENT OF DEM 04:
DEMOLITION OF PVC ROOFING AND PAVERS ON CONCRETE DECK
-  INDICATES EXTENT OF DEM 05:
DEMOLITION OF PVC ROOFING AND PAVERS ON CONCRETE FILL
-  INDICATES EXISTING ROOF DRAIN
-  INDICATES EXISTING PIPE PENETRATION TO REMAIN
-  INDICATES EXISTING 'REGULAR SHAPE', TUBE, STEEL PEDESTAL PENETRATION TO REMAIN
-  INDICATES EXISTING MECHANICAL UNITS TO REMAIN
-  INDICATES EXISTING RAILING TO REMAIN
-  INDICATES ROOF AREA NUMBER

DEMOLITION NOTES

- CONTRACTOR SHALL REMOVE & DISPOSE OF ALL EXISTING MEMBRANES, WOOD BLOCKING, VAPOR RETARDANTS, INSULATION, FLASHING & RELATED MATERIALS DOWN TO THE CONCRETE / METAL DECK (EXCEPT WHERE INDICATED TO REMAIN IN THE ASSOCIATED RESTORATION ASSEMBLY DETAIL).
- CONTRACTOR SHALL REMOVE & DISPOSE OF ALL EXISTING PITCH POCKETS AND RELATED ACCESSORIES.
- COORDINATE WITH ALL TRADES TO ENSURE ROOF SYSTEM REMAINS WATER TIGHT THROUGHOUT CONSTRUCTION.
- EXISTING DRAINS, SUPPORTS, PIPES AND VENTILATORS TO BE MADE WATER TIGHT IN THEIR EXISTING CONFIGURATION AFTER ROOFING DEMOLITION. SEE ROOF PLAN FOR LOCATIONS AND MODIFICATION REQUIREMENTS FOR FINAL ROOF INSTALLATION.
- CONTRACTOR SHALL PROTECT EXISTING MECHANICAL EQUIPMENT DURING DEMOLITION OF EXISTING ROOFING & INSTALLATION OF NEW ROOFING.
- ALL EXISTING ROOFTOP ELECTRICAL/MECHANICAL EQUIPMENT/CONDUIT INTERFERING WITH INSTALLATION OF NEW ROOFTOP SYSTEM IS TO BE TEMPORARILY DISCONNECTED, ADJUSTED AND RECONNECTED UPON COMPLETION OF WORK BY A NYC LICENSED ELECTRICIAN.
- TEMPORARILY DISCONNECT EXISTING CONDUITS AND PIPES AS REQUIRED TO INSTALL NEW ROOF AND FLASHING; RECONNECT AFTER NEW ROOF AND FLASHING IS IN PLACE; RECONNECTION SHALL BE DONE BY NYS LICENSED PLUMBER/ELECTRICIAN AND COORDINATED WITH FACILITIES (TYP.)
- PROVIDE NEW CONDUIT/PIPING SUPPORTS APPROVED BY ROOFING SYSTEM MANUFACTURER
- ALL COSTS RELATED TO DISCONNECTING, RESETING, REPLACEMENT, REPAIR AND RECONNECTING OF EXISTING CONDUITS/PIPING SHALL BE INCLUDED IN BASE BID.
- AT TERRACE #11 & #13 DISCONNECT EXISTING DEFUNCT SNOW MELTING COILS EMBEDDED IN EXISTING CONCRETE TOPPING SLAB PRIOR TO BEGINNING OF WORK AT THOSE AREAS. (BUILDING ENTRANCE DOORS)
- COORDINATE WITH BUILDING FACILITY REGARDING DISCONNECTION OF COILS AND ELECTRICAL PANEL LOCATION.

RESTORATION SCHEDULE

ID CODE	RESTORATION ITEM	DWG.
CON 01	Concrete Deck Repair / Fill	A-501
DCK 01	Metal Deck Repair	A-501
DEM 01	Demolition: PVC Roofing on Conc./Gypsum Deck	DM-102
DEM 02	Demolition: Hybrid Roofing on Metal Deck	DM-102
DEM 03	Demolition: Conc. Topping Slab/W.P. on Conc. Deck	DM-102
DEM 04	Demolition: PVC Roofing/Pavers on Conc. Deck	DM-102
DEM 04	Demolition: PVC Roofing/Pavers on Conc. Fill	DM-102
FIL 01	Concrete deck negative slope repair / fill	A-501
PCH 01	Gypsum deck repair	A-501
PCH 02	Roof Membrane Patch: Built-up Roofing	A-503
JNT 01	Sealant Replacement	A-524

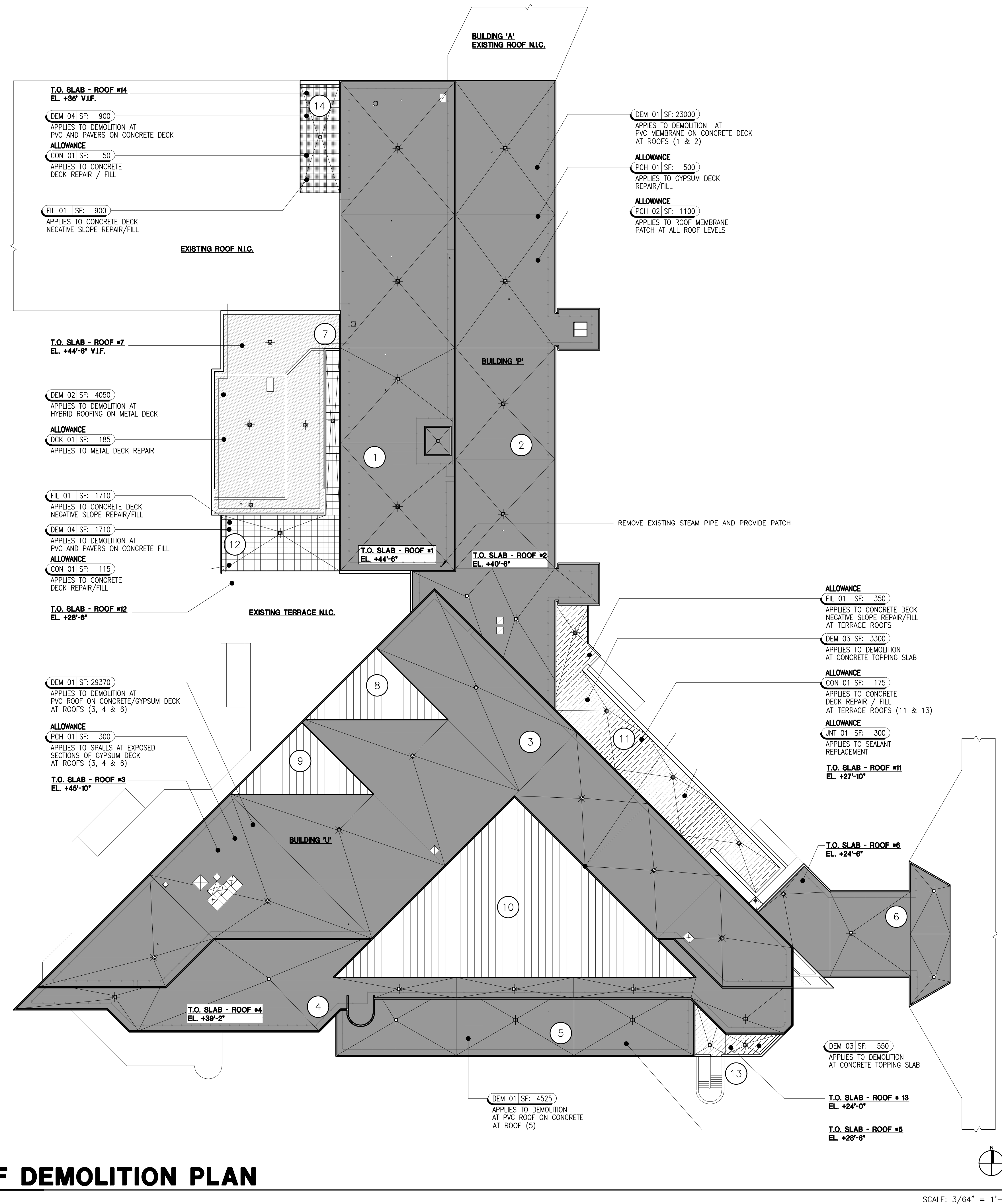

ROOF DEMOLITION PLAN

SCALE: 3/64" = 1'-0"

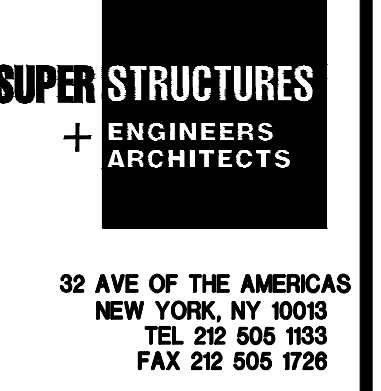

Project Key

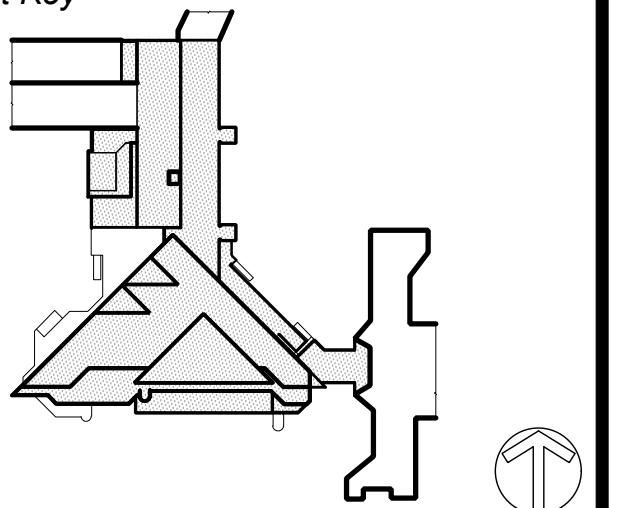

Phase

Revisions

Number	Description	Date

Project Title

ROOF REPLACEMENT BUILDINGS "U" AND "P"

Sheet Title

Sheet Number

DM-101.00

DOB Employee Stamp and Signatures:

DOB Scan Sticker

Drawn By: _____ Checked By: _____ Date: _____ DASNY Project No: _____

Page 07 of 50

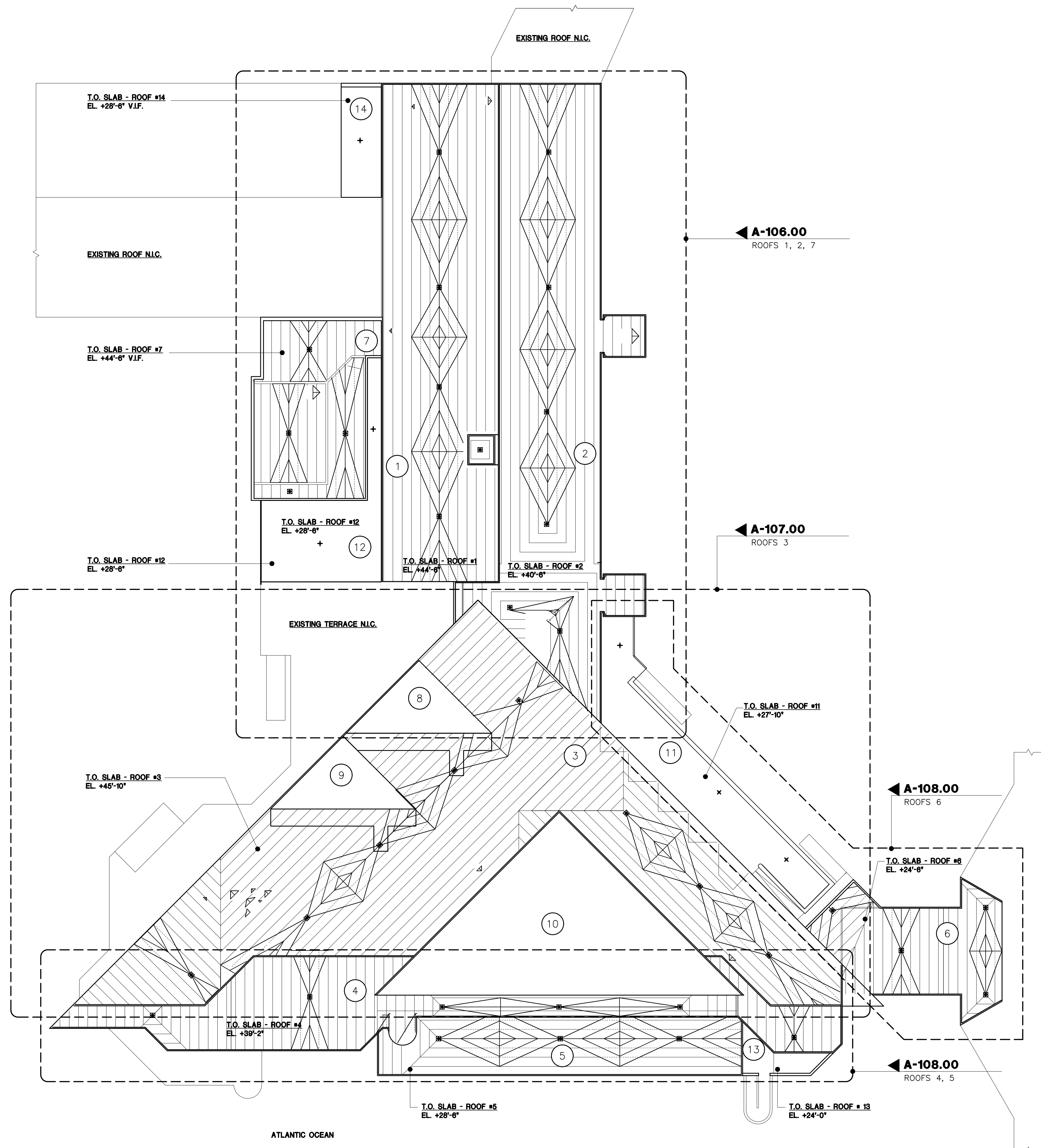

TAPERED INSULATION LAYOUT

SCALE: 3/64" = 1'-0"

SUPER STRUCTURES
 ENGINEERS
 ARCHITECTS
 32 AVE OF THE AMERICAS
 NEW YORK, NY 10013
 TEL 212 505 1333
 FAX 212 605 1728

Project Key

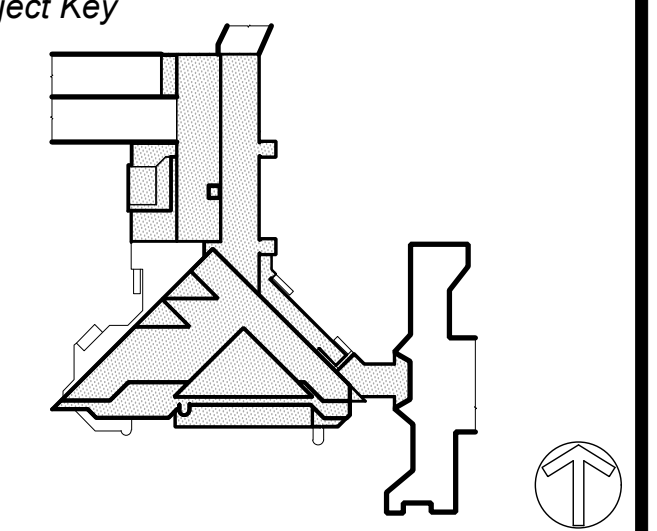

Phase

Revisions

Number	Description	Date

Project Title

ROOF REPLACEMENT
 BUILDINGS "U" AND "P"

Drawn By: _____ Checked By: _____ Date: _____ DASHY Project No: _____

Sheet Title

TAPERED INSULATION
 LAYOUT KEYPLAN

Sheet Number _____ Page 13 of 50

A-105.00

DOB Employee Stamp and Signatures: _____

DOB Scan Sticker: _____

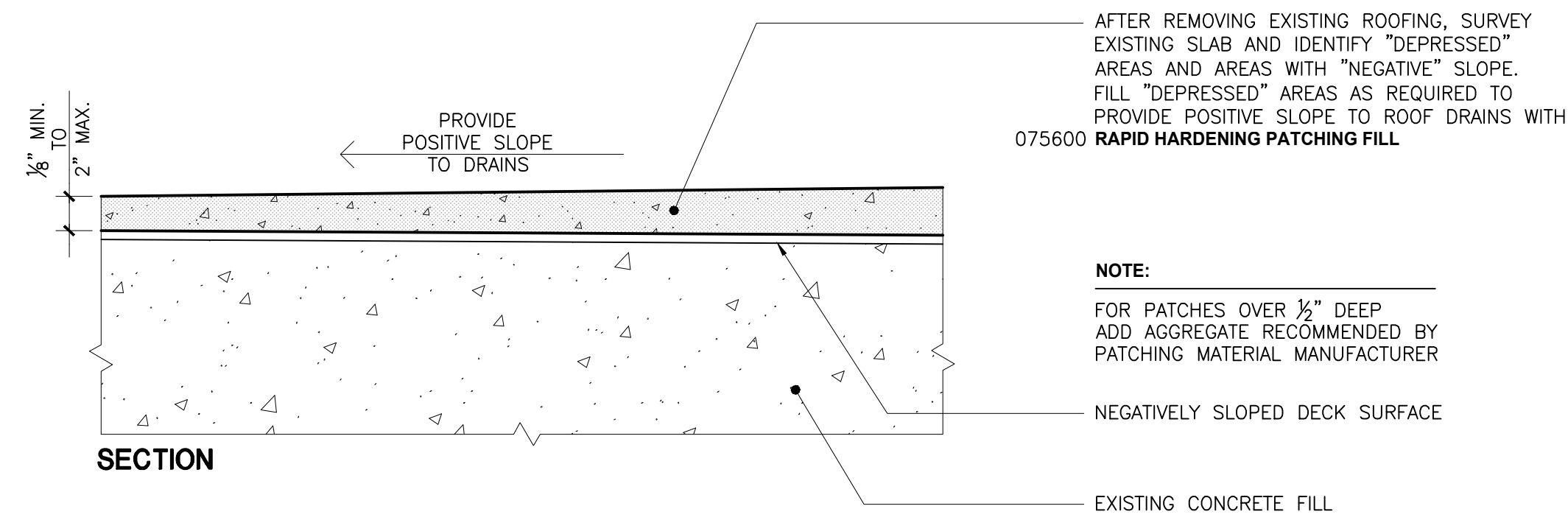

FIL 01

CONCRETE DECK NEGATIVE SLOPE REPAIR/FILL (SF)

SCALE: 3" = 1'-0"

ROOF METAL DECK:

- STEEL DECK SHALL CONFORM TO THE CURRENT SPECIFICATIONS FOR THE DESIGN OF LIGHT GAGE COLD FORMED STEEL STRUCTURAL MEMBERS AS PER THE AISC LATEST EDITION OF STEEL DECK AND STANDARDS.
- DEPTH AND GAUGE OF ROOF METAL DECK SHALL MATCH EXISTING IN PROFILE. CONTRACTOR SHALL VERIFY THE PROFILE OF EXISTING ROOF DECK IN FIELD PRIOR TO ORDERING.
- DECK SHALL BE A MINIMUM OF THREE SPANS (OVER FOUR SUPPORTS) WHEREVER POSSIBLE.
- CONTRACTOR SHALL PROVIDE SHORING FOR METAL DECK WHERE DECK SPANS AND CONSTRUCTION LOADS EXCEED THE VALUES RECOMMENDED BY THE MANUFACTURER.
- CONTRACTOR SHALL PROVIDE HEADER MEMBERS FOR METAL DECK AT OPENINGS, IF REQUIRED.
- ALL METAL DECK IS TO BE GALVANIZED GRADE G90 PER ASTM A653, UNLESS OTHERWISE NOTED.
- ALL METAL DECK UNITS SHALL BE FASTENED TO THE SUPPORTING FRAMEWORK BY WELDING, IN ACCORDANCE WITH THE MANUFACTURER'S REQUIREMENTS. MINIMUM WELDS TO SUPPORT SHALL BE 5/8" DIAMETER PUDDLE WELDS AT EACH SUPPORT, SUCH THAT AVERAGE WELD SPACING DOES NOT EXCEED 12" ON CENTERS. SIDE LAPS ARE TO BE WELDED AT A MAXIMUM SPACING OF 18" ON CENTER.

STEEL AND WELDING:

- THE DESIGN, MATERIAL, FABRICATION AND ERECTION OF ALL STRUCTURAL STEEL SHALL BE IN ACCORDANCE WITH THE NEW YORK CITY BUILDING CODE AS AMENDED AND AISC 335-89S1 "SPECIFICATION FOR STRUCTURAL STEEL BUILDINGS - ALLOWABLE STRESS DESIGN AND PLASTIC DESIGN, INCLUDING SUPPLEMENT NO.1, 2001."
- ALL WELDING SHALL BE PERFORMED IN ACCORDANCE WITH AWS SPECIFICATIONS, LATEST EDITION, AND SHALL CONFORM TO SECTION BC 2204.1 OF THE NEW YORK CITY BUILDING CODE.
- ALL WELDING SHALL BE PERFORMED BY CERTIFIED WELDERS WHO ARE LICENSED BY CITY OF NEW YORK IN ACCORDANCE WITH ARTICLE 407 OF THE NEW YORK CITY GENERAL ADMINISTRATIVE PROVISIONS.

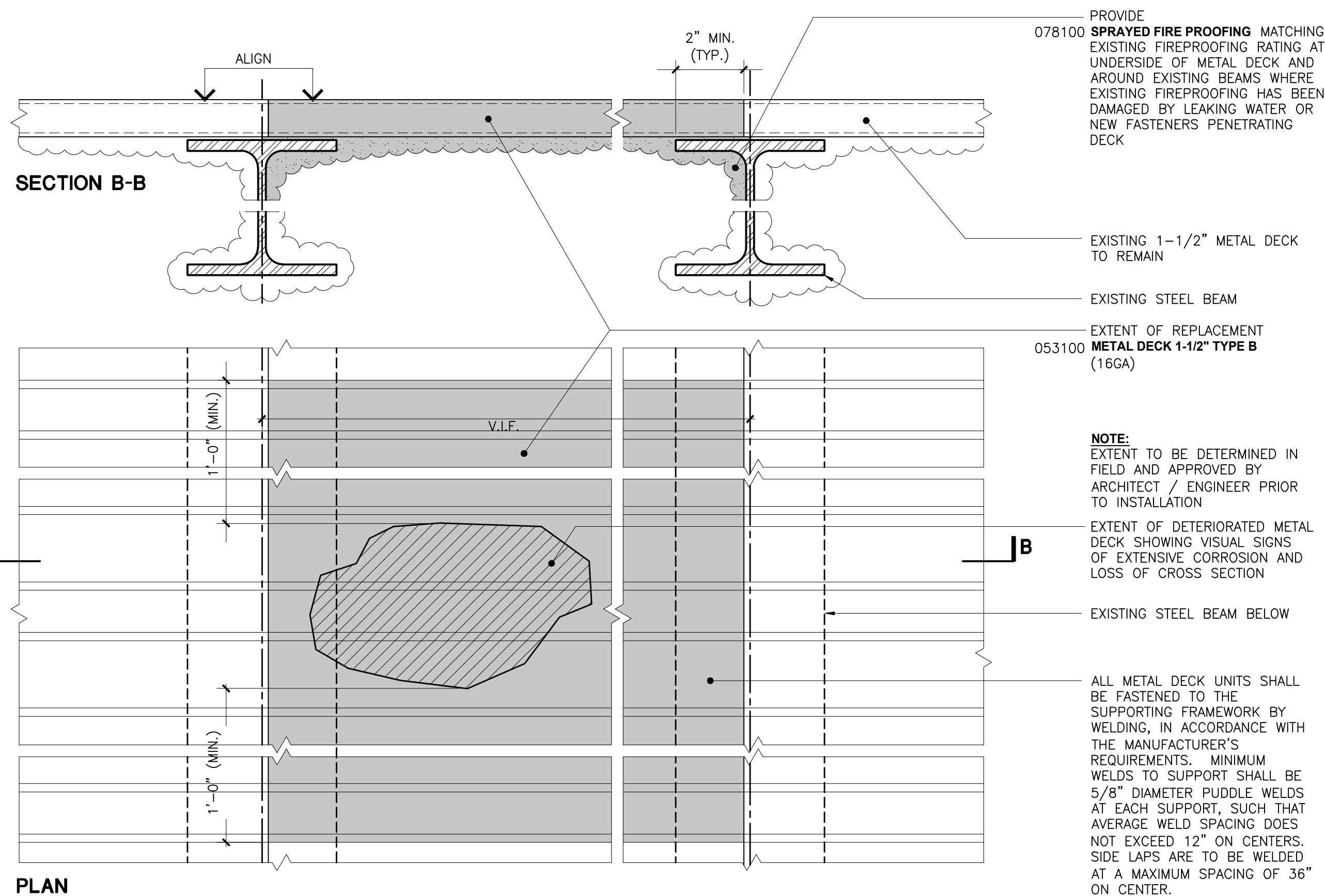

DCK 01

METAL DECK REPAIR (SF)

SCALE: 3" = 1'-0"

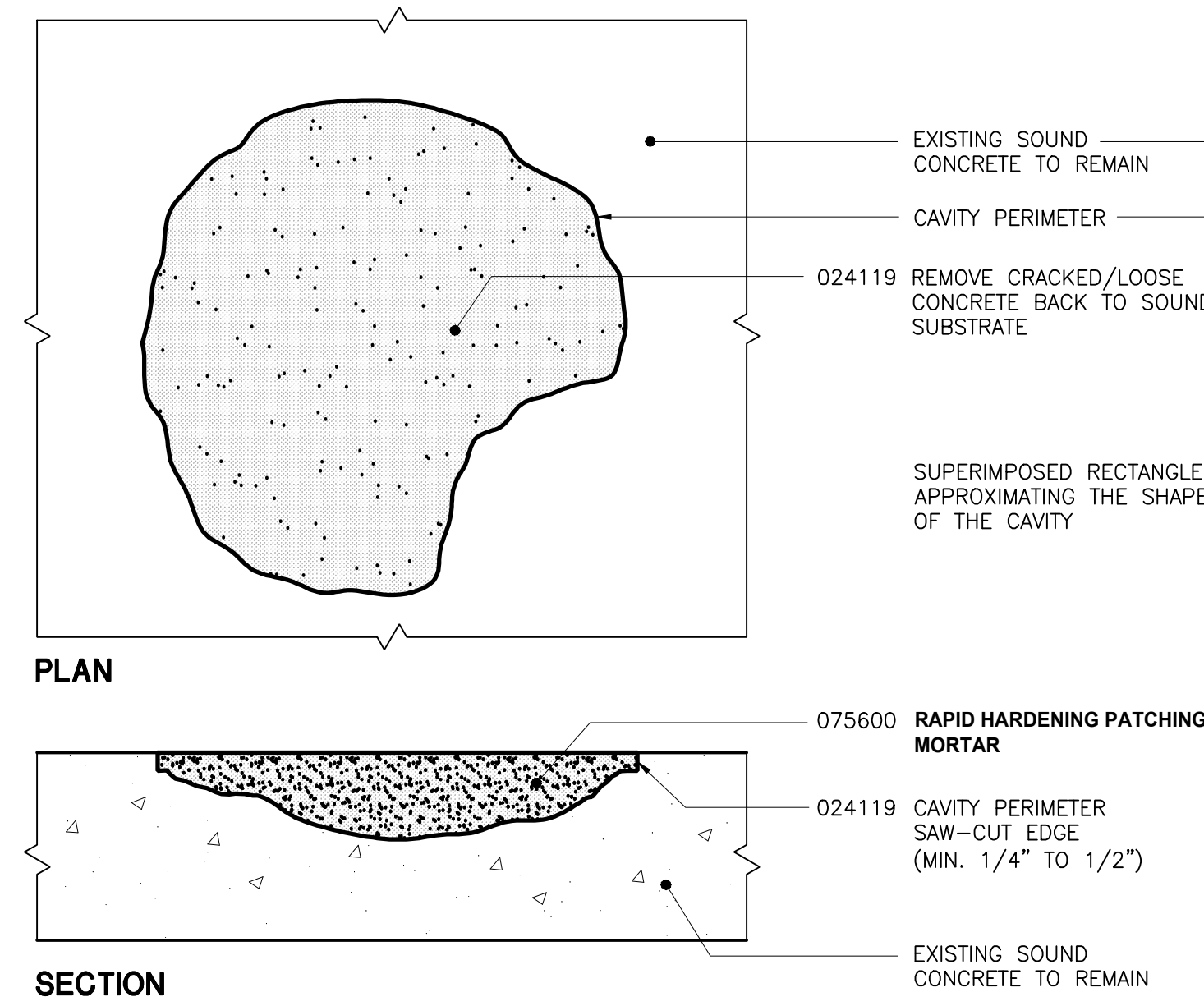

CON 01

CONCRETE DECK REPAIR/FILL (SF)

SCALE: 3" = 1'-0"

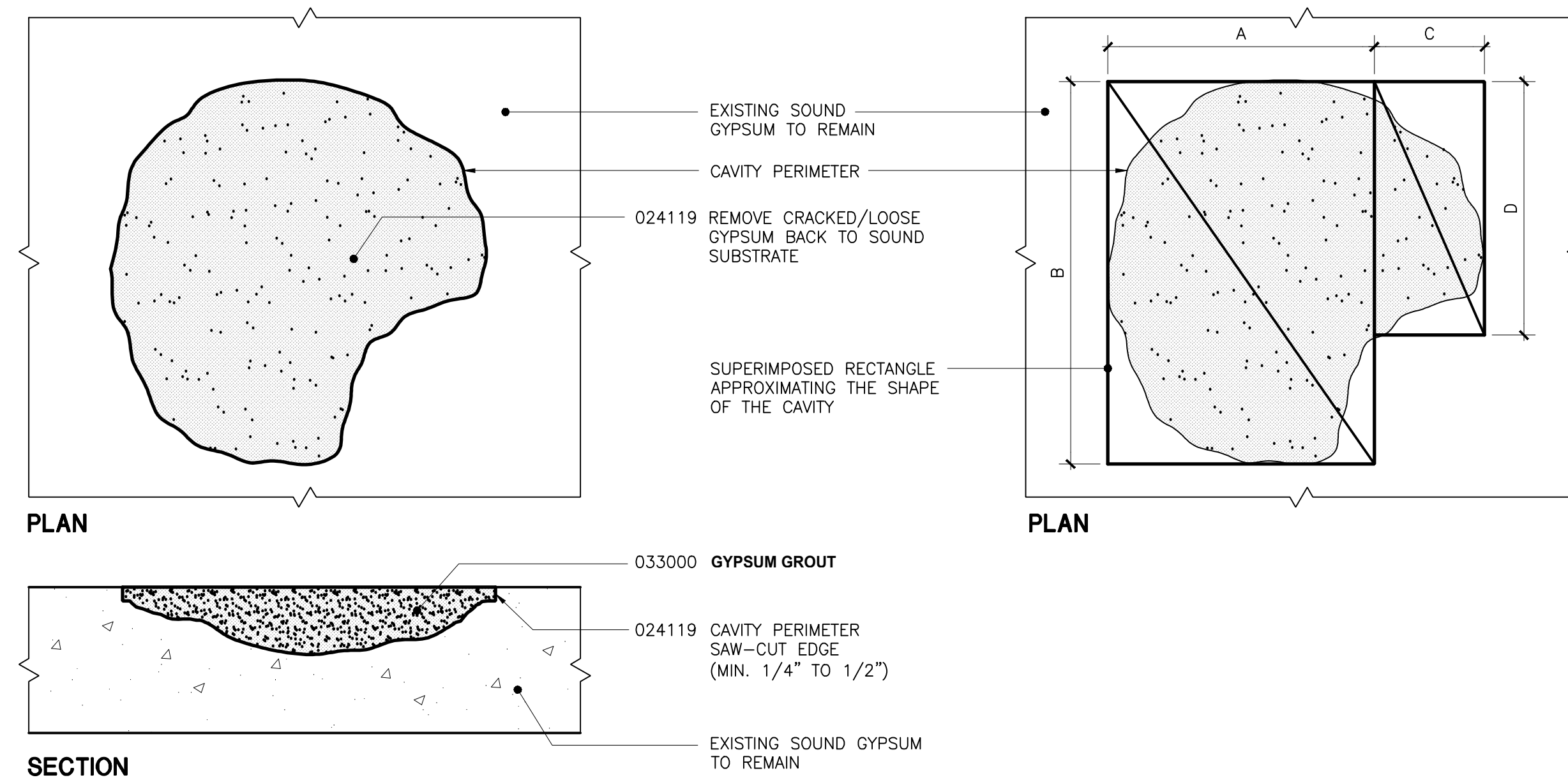

REPAIR OF DETERIORATED GYPSUM

- AFTER REMOVING ROOFING SYSTEM, VISUALLY SURVEY GYPSUM.
- SOUND SURFACES WITH 3LB. DEAD BLOW HAMMER TO IDENTIFY EXTENT OF DETERIORATED/DELAMINATED GYPSUM TO BE REMOVED.
- MARK AREA OF DETERIORATED/DELAMINATED GYPSUM.
- CREATE A CAVITY BY REMOVING ALL LOOSE MATERIAL. (TAKE PHOTO & DOCUMENT LOCATION OF DETERIORATED AREAS BEFORE REPAIRING).
- DETERMINE QUANTITY OF GYPSUM REPAIR IN ACCORDANCE WITH QUANTIFICATION PROCEDURE DIAGRAM.
- PREPARE CAVITY SURFACE AND APPLY PATCHING GROUT AS RECOMMENDED BY MANUFACTURER'S INSTRUCTIONS.

QUANTIFICATION PROCEDURE

- AT EACH CAVITY LOCATION, THE QUANTITY OF GYPSUM REPAIR EQUALS THE SUM OF THE AREAS OF THE SUPERIMPOSED RECTANGLES THAT APPROXIMATE THE SHAPE OF THE CAVITY.
- THE UNIT OF MEASURE FOR THE QUANTIFICATION OF GYPSUM REPAIR IS THE SQUARE FEET (SQ FT).
- THE QUANTITY OF GYPSUM REPAIR IN SQUARE FEET IS EQUAL TO: (A X B) + (C X D)

PCH 01

GYPSUM DECK REPAIR/FILL (SF)

SCALE: 3" = 1'-0"



Project Key

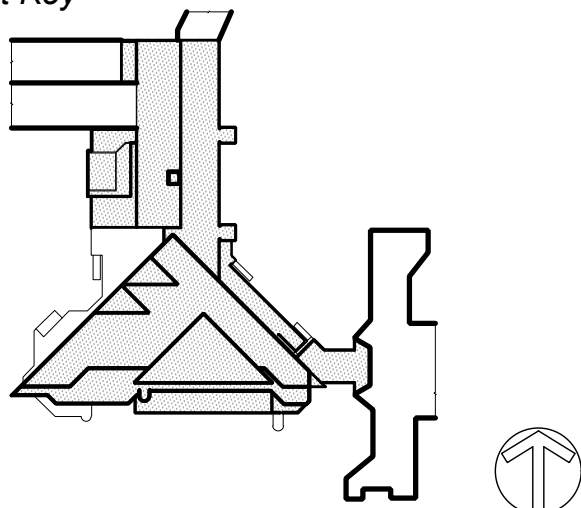

Phase

Revisions

Number	Description	Date

Project Title

ROOF REPLACEMENT BUILDINGS "U" AND "P"

Drawn By: _____ Checked By: _____ Date: _____ DASHNY Project No: _____

Sheet Title

DECK REPAIR DETAILS

Sheet Number

Page 18 of 50

A-501.00

NOTES:

- CONTRACTOR SHALL PERFORM INSULATION PULL OUT TESTS (THREE AT EACH ROOF LEVEL) IN PRESENCE OF ARCHITECT AND ROOFING SYSTEM MANUFACTURER TO DETERMINE / CONFIRM MANUFACTURER'S ADHESIVE REQUIREMENTS FOR INSULATION APPLIED OVER EXISTING BUILT-UP ROOF TO REMAIN
- SUBMIT MANUFACTURER'S ADHESIVE REQUIREMENTS FOR INSULATION FIELD, PERIMETER, AND CORNER PANELS AS PART OF ROOFING SYSTEM LETTER

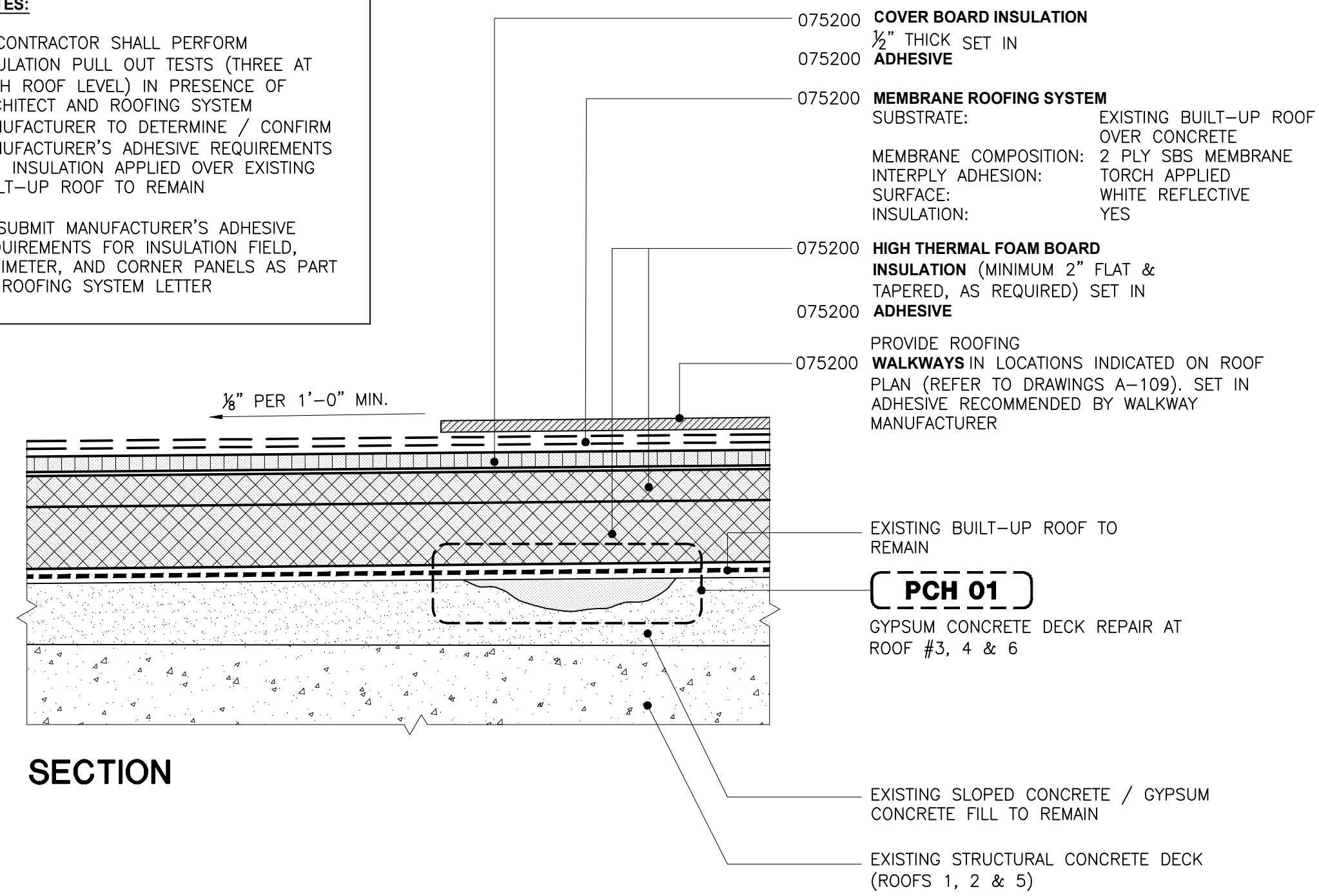

MEM 01
ROOF SYSTEM: SBS SYSTEM ATOP EXISTING BUILT-UP ROOFING ON LIGHTWEIGHT CONCRETE FILL (SF)

SCALE: 3" = 1'-0"

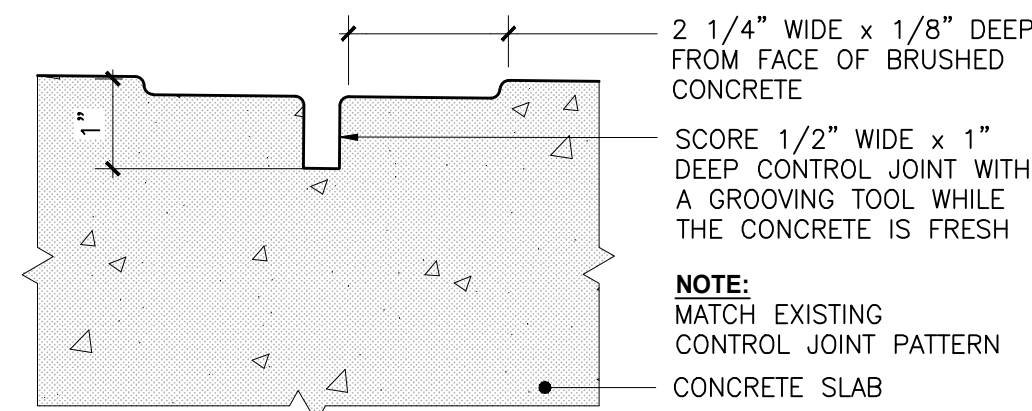

DETAIL C - FORMED CONTROL JOINT

SCALE: 6" = 1'-0"

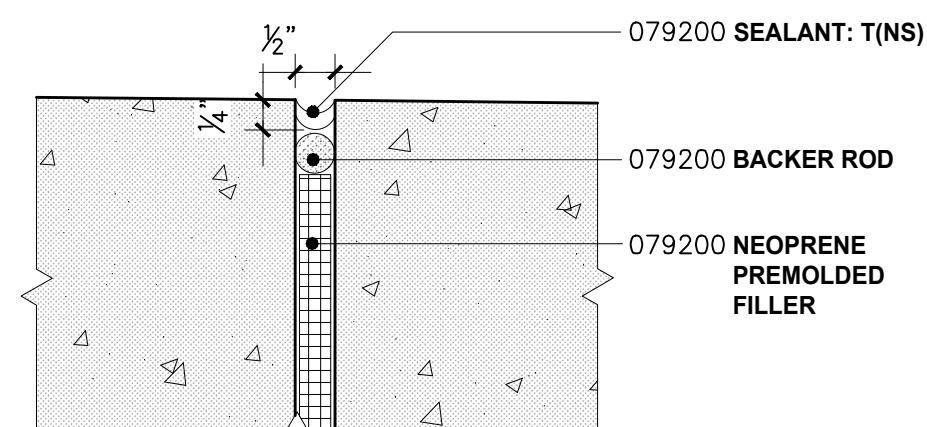

DETAIL B - EXPANSION JOINT

SCALE: 6" = 1'-0"

MEM 03
ROOF SYSTEM: CONCRETE TOPPING SLAB ATOP LIQUID APPLIED MEMBRANE SYSTEM OVER EXISTING STRUCTURAL CONCRETE DECK (SF)

SCALE: 3" = 1'-0"

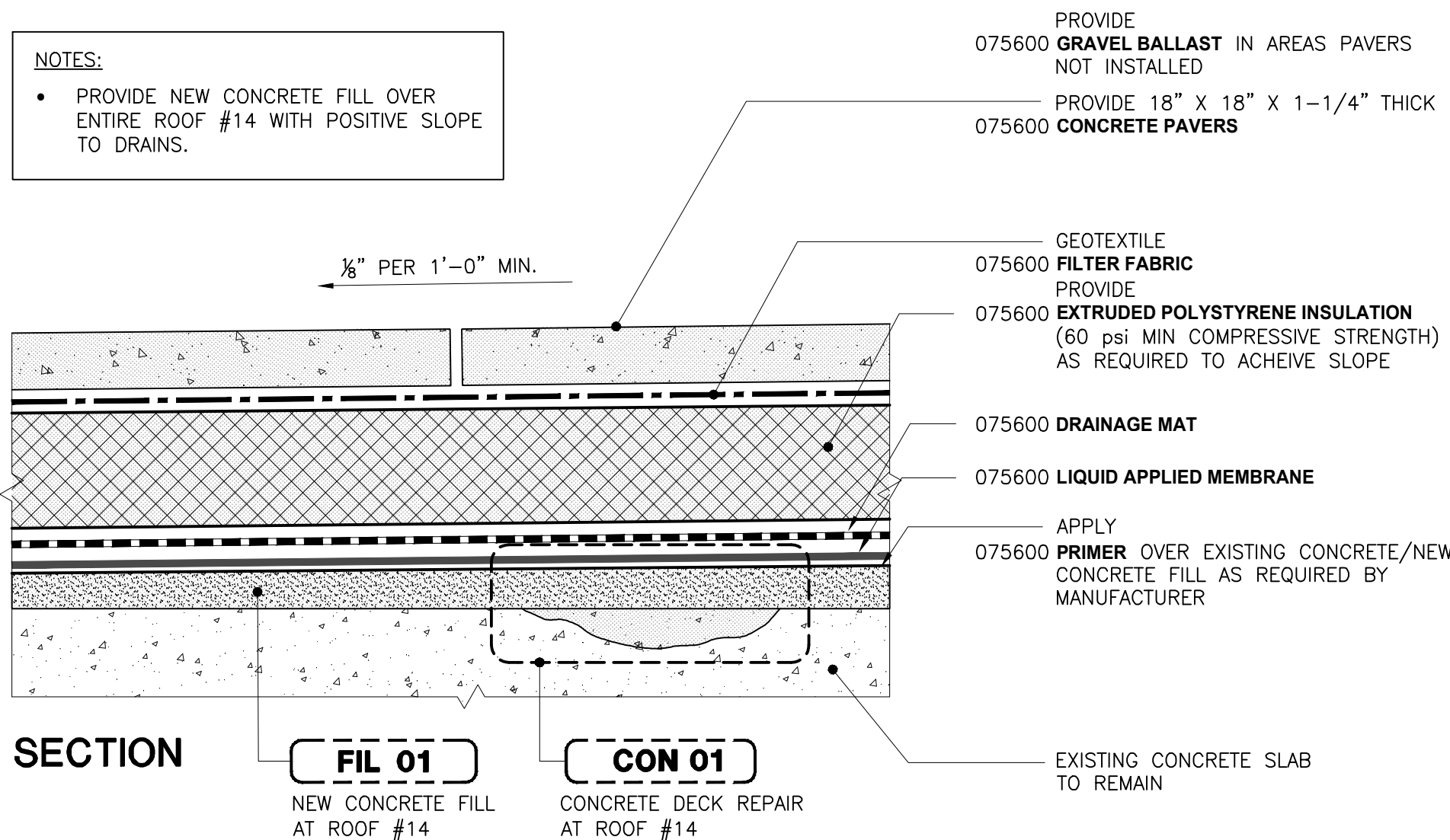

MEM 04
ROOF SYSTEM: LIGHTWEIGHT PAVERS ATOP LIQUID APPLIED MEMBRANE SYSTEM OVER EXISTING STRUCTURAL CONCRETE DECK (SF)

SCALE: 3" = 1'-0"

NOTES:

- AFTER REMOVAL OF EXISTING ROOFING SYSTEM EXAMINE SURFACE OF METAL DECK TO REMAIN. MECHANICALLY REMOVE RUST AND APPLY COMMERCIAL COLD GALVANIZED COMPOUND MEETING REQUIREMENTS OF ASTM A780 PER MANUFACTURER'S RECOMMENDATIONS.
- SUBMIT SHOP DRAWINGS FOR INSULATION / MODIFIED GYPSUM BOARD FASTENER LAYOUT AT FIELD, PERIMETER AND CORNER PANELS DEMONSTRATING COMPLIANCE WITH MANUFACTURER'S REQUIREMENTS.

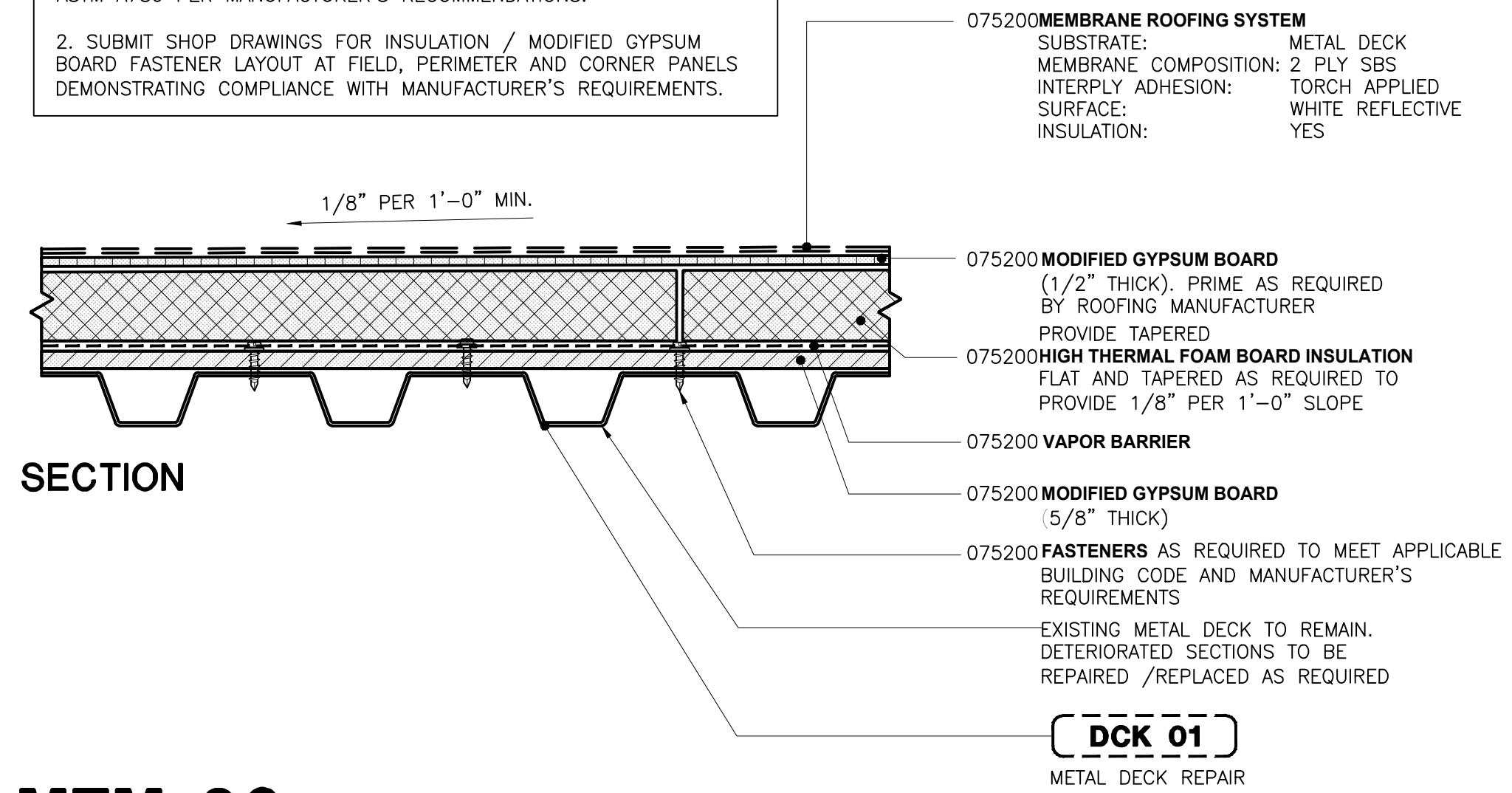

MEM 02
ROOF SYSTEM: SBS SYSTEM ATOP EXISTING METAL DECK (SF)

SCALE: 3" = 1'-0"

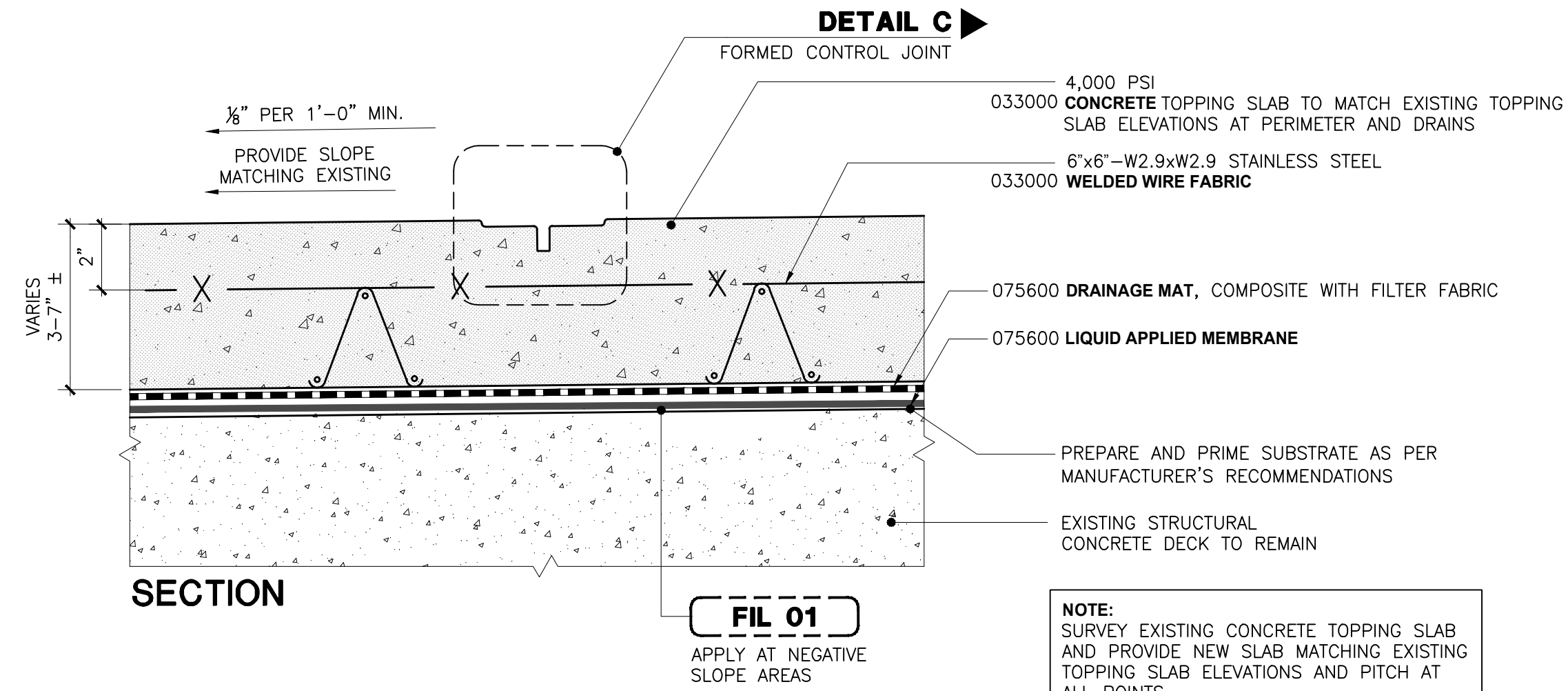

SECTION

FIL 01
APPLY AT NEGATIVE SLOPE AREAS

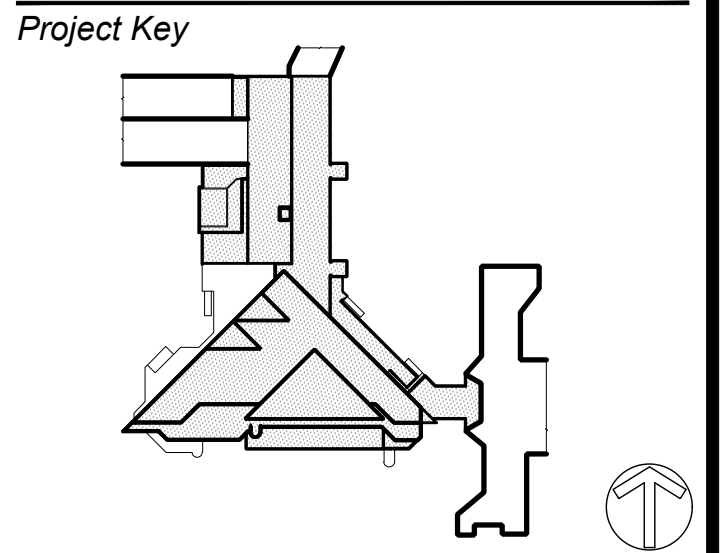
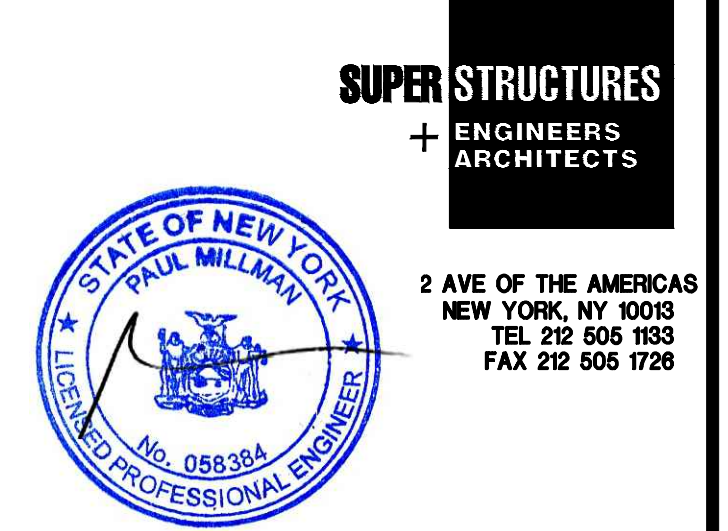

Phase

Number	Description	Date

Project Title

ROOF REPLACEMENT BUILDINGS "U" AND "P"

Sheet Title

MEMBRANE DETAILS

Sheet Number

A-502.00

DOB Employee Stamp and Signatures:

DOB Scan Sticker

LIQUID APPLIED FLASHING NOTES:

1. PREPARE AND APPLY 075600 **SUBSTRATE PRIMER** TO ALL SURFACES IN CONTACT WITH RESIN.
2. PREPARE LEVEL AND PATCH SUBSTRATE AS REQUIRED WITH APPROVED BY MANUFACTURER 075600 **PATCHING COMPOUND** PRIOR TO APPLICATION OF PRIMER AND MEMBRANE FLASHING ON VERTICAL SURFACES.
3. PROVIDE 075600 **SURFACING** AT ALL EXPOSED SECTIONS OF LIQUID APPLIED MEMBRANE FLASHING. SURFACING COLOR TO BE APPROVED BY OWNER/ARCHITECT.

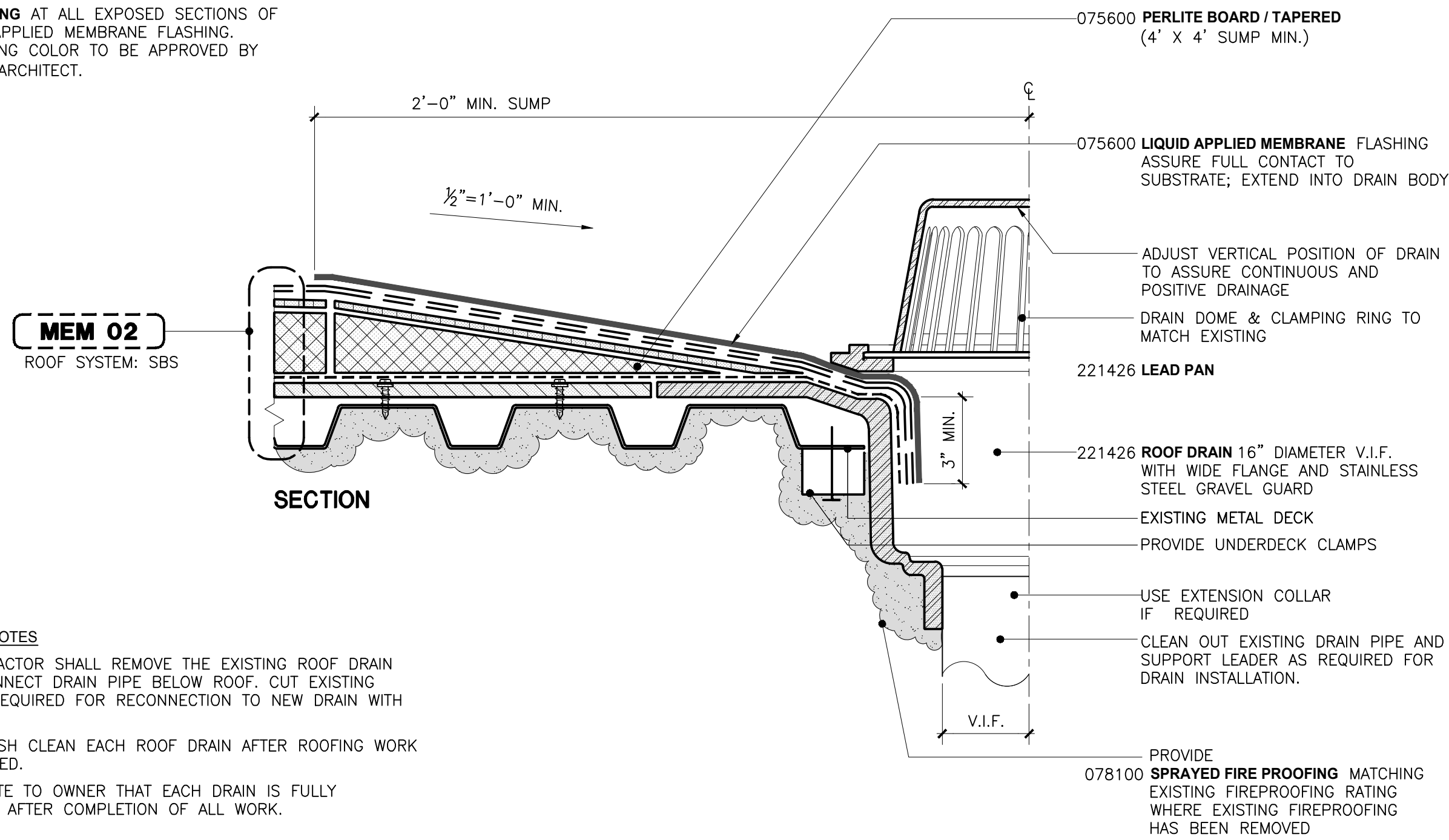

TYPICAL DRAIN NOTES

- THE CONTRACTOR SHALL REMOVE THE EXISTING ROOF DRAIN AND DISCONNECT DRAIN PIPE BELOW ROOF. CUT EXISTING DRAIN AS REQUIRED FOR RECONNECTION TO NEW DRAIN WITH A SPOOL.
- POWER FLUSH CLEAN EACH ROOF DRAIN AFTER ROOFING WORK IS COMPLETED.
- DEMONSTRATE TO OWNER THAT EACH DRAIN IS FULLY FUNCTIONAL AFTER COMPLETION OF ALL WORK.

DRN 03

ROOF DRAIN REPLACEMENT AT METAL DECK (EA)

SCALE: 3"=1'-0"

LIQUID APPLIED FLASHING NOTES:

1. PREPARE AND APPLY 075600 **SUBSTRATE PRIMER** TO ALL SURFACES IN CONTACT WITH RESIN.
2. PREPARE LEVEL AND PATCH SUBSTRATE AS REQUIRED WITH APPROVED BY MANUFACTURER 075600 **PATCHING COMPOUND** PRIOR TO APPLICATION OF PRIMER AND MEMBRANE FLASHING ON VERTICAL SURFACES.
3. PROVIDE 075600 **SURFACING** AT ALL EXPOSED SECTIONS OF LIQUID APPLIED MEMBRANE FLASHING. SURFACING COLOR TO BE APPROVED BY OWNER/ARCHITECT.

MEM 03
ROOF SYSTEM:
LIQUID APPLIED SYSTEM

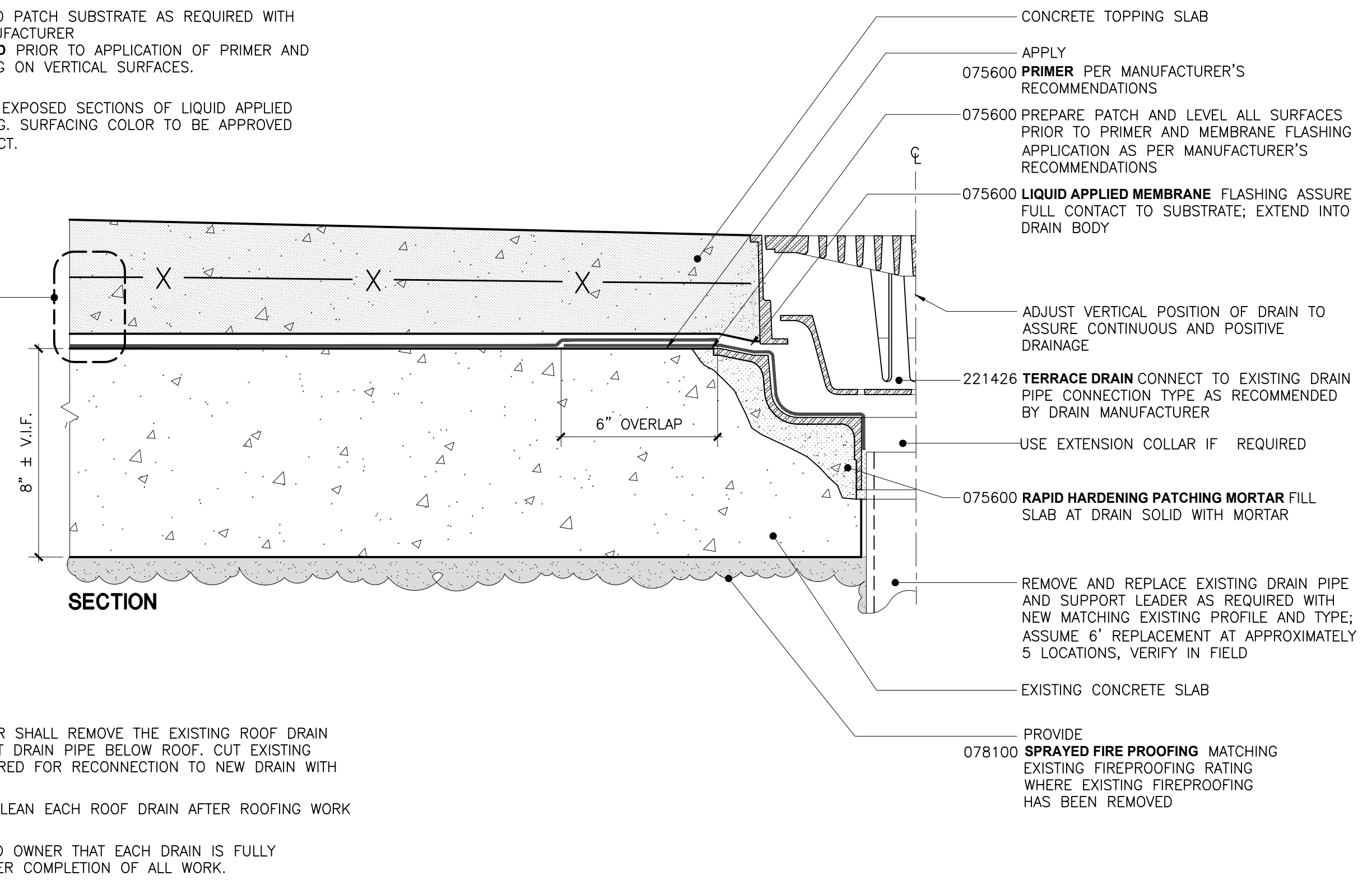

TYPICAL DRAIN NOTES

- THE CONTRACTOR SHALL REMOVE THE EXISTING ROOF DRAIN AND DISCONNECT DRAIN PIPE BELOW ROOF. CUT EXISTING DRAIN AS REQUIRED FOR RECONNECTION TO NEW DRAIN WITH A SPOOL.
- POWER FLUSH CLEAN EACH ROOF DRAIN AFTER ROOFING WORK IS COMPLETED.
- DEMONSTRATE TO OWNER THAT EACH DRAIN IS FULLY FUNCTIONAL AFTER COMPLETION OF ALL WORK.

DRN 04

NEW DRAIN AT CONCRETE TERRACE (EA)

SCALE: 3"=1'-0"

LIQUID APPLIED FLASHING NOTES:

1. PREPARE AND APPLY 075600 **SUBSTRATE PRIMER** TO ALL SURFACES IN CONTACT WITH RESIN.
2. PREPARE LEVEL AND PATCH SUBSTRATE AS REQUIRED WITH APPROVED BY MANUFACTURER 075600 **PATCHING COMPOUND** PRIOR TO APPLICATION OF PRIMER AND MEMBRANE FLASHING ON VERTICAL SURFACES.
3. PROVIDE 075600 **SURFACING** AT ALL EXPOSED SECTIONS OF LIQUID APPLIED MEMBRANE FLASHING. SURFACING COLOR TO BE APPROVED BY OWNER/ARCHITECT.

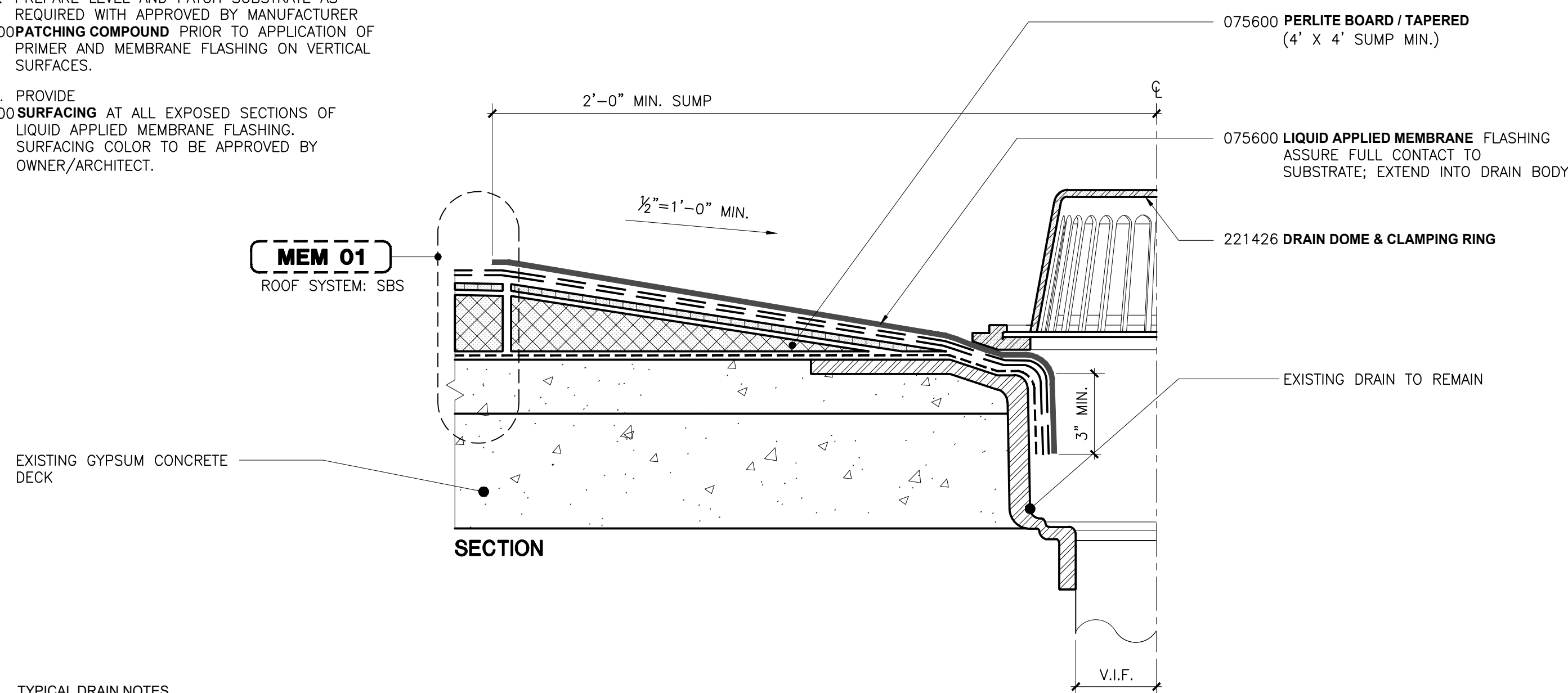

TYPICAL DRAIN NOTES

- POWER FLUSH CLEAN EACH ROOF DRAIN AFTER ROOFING WORK IS COMPLETED.
- DEMONSTRATE TO OWNER THAT EACH DRAIN IS FULLY FUNCTIONAL AFTER COMPLETION OF ALL WORK.
- REFER TO SPECIFICATION SECTION 221426 FOR DRAIN TESTING INFO

DRN 05

ROOF DRAIN FLASHING AT GYPSUM CONCRETE DECK (EA)

SCALE: 3"=1'-0"

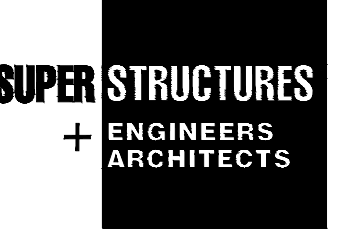

32 AVE OF THE AMERICAS
NEW YORK, NY 10018
TEL 212 505 1033
FAX 212 505 1728

Project Key

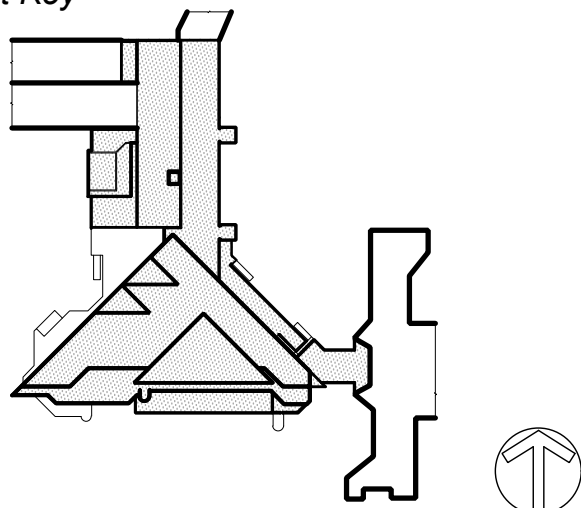

Phase

Revisions

Number	Description	Date

Project Title

**ROOF REPLACEMENT
BUILDINGS "U" AND "P"**

Drawn By: _____ Checked By: _____ Date: _____ DASNY Project No: _____

Sheet Title

DRAIN DETAILS

Sheet Number

Page 2 of 50

A-504.00

DOB Employee Stamp and Signatures:

Blank area for DOB Employee Stamp and Signatures.

DOB Scan Sticker

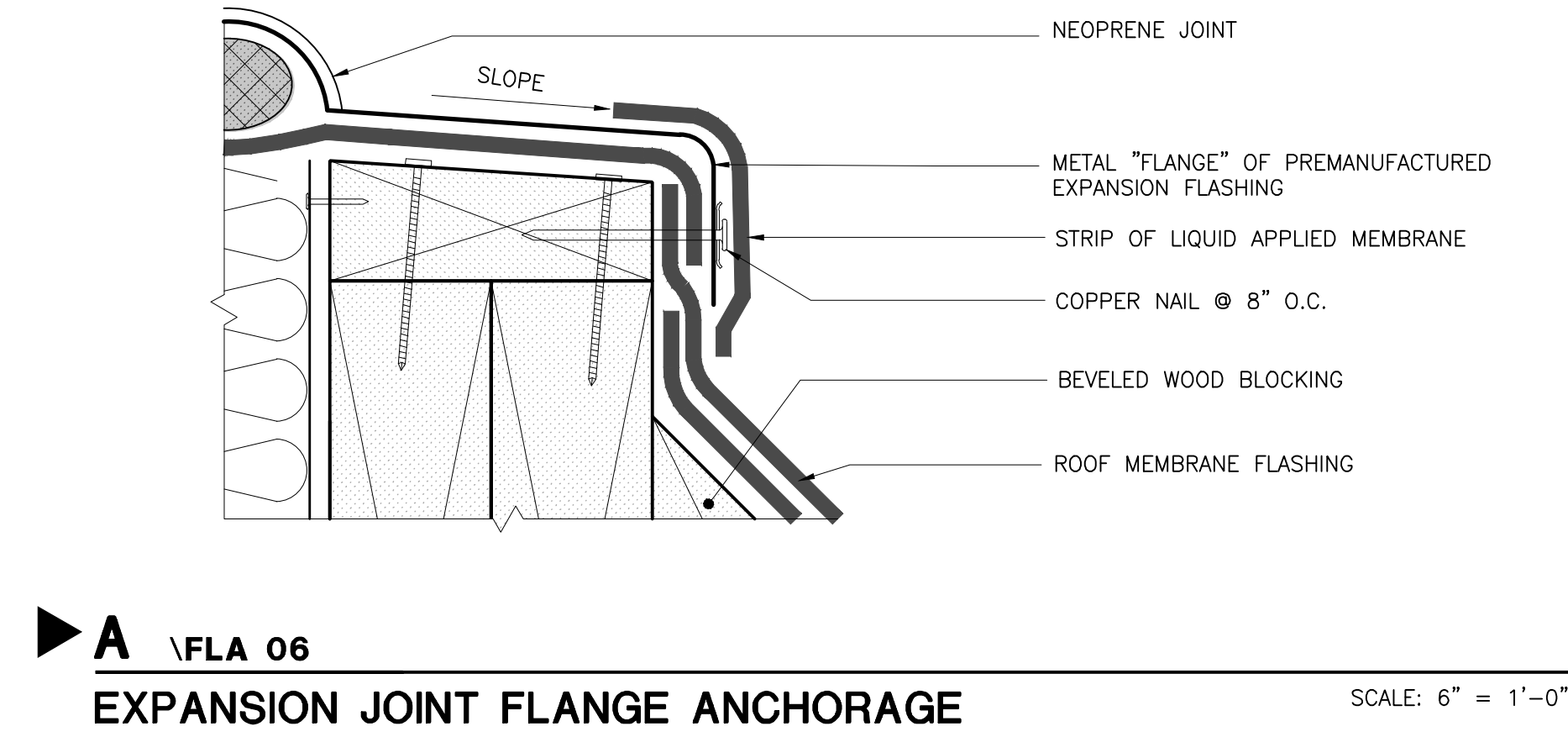
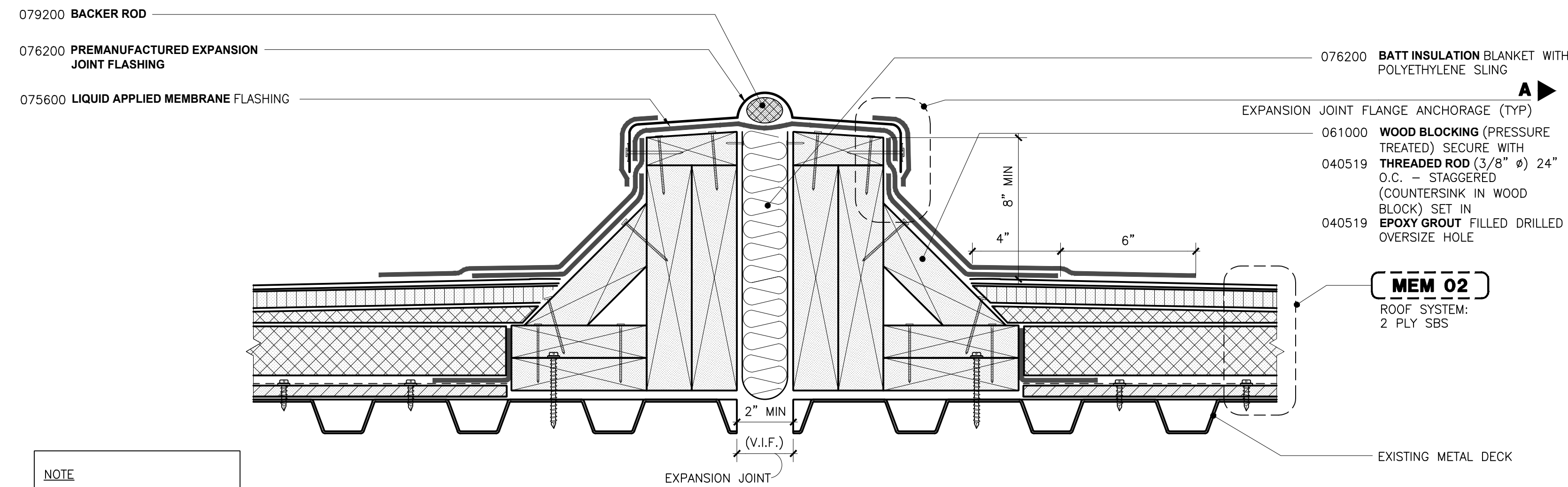

NOTE

- PROVIDE TEMPORARY WATER PROOFING MEASURES AS REQUIRED DURING CONSTRUCTION OF NEW EXPANSION JOINT DETAIL.
- WALKWAYS (IF REQUIRED) ARE NOT SHOWN FOR CLARITY.

- LIQUID APPLIED FLASHING NOTES:**
1. PREPARE AND APPLY SUBSTRATE PRIMER TO ALL SURFACES IN CONTACT WITH RESIN.
 2. PREPARE LEVEL AND PATCH SUBSTRATE AS REQUIRED WITH APPROVED BY MANUFACTURER PATCHING COMPOUND PRIOR TO APPLICATION OF PRIMER AND MEMBRANE FLASHING ON VERTICAL SURFACES.
 3. PROVIDE SURFACING AT ALL EXPOSED SECTIONS OF LIQUID APPLIED MEMBRANE FLASHING. SURFACING COLOR TO BE APPROVED BY OWNER/ARCHITECT.

FLA 06

FLASHING AT CURB TYPE EXPANSION JOINTS (LF)

SCALE 3' = 1'-0"

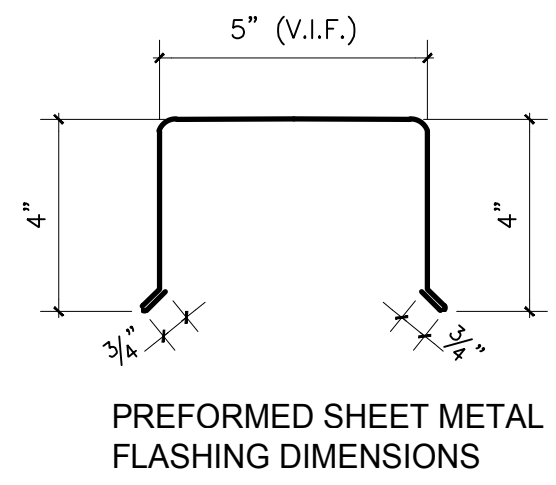

PREFORMED SHEET METAL FLASHING DIMENSIONS

- LIQUID APPLIED FLASHING NOTES:**
1. PREPARE AND APPLY SUBSTRATE PRIMER TO ALL SURFACES IN CONTACT WITH RESIN.
 2. PREPARE LEVEL AND PATCH SUBSTRATE AS REQUIRED WITH APPROVED BY MANUFACTURER PATCHING COMPOUND PRIOR TO APPLICATION OF PRIMER AND MEMBRANE FLASHING ON VERTICAL SURFACES.
 3. PROVIDE SURFACING AT ALL EXPOSED SECTIONS OF LIQUID APPLIED MEMBRANE FLASHING. SURFACING COLOR TO BE APPROVED BY OWNER/ARCHITECT.

- LIQUID APPLIED FLASHING NOTES:**
1. PREPARE AND APPLY SUBSTRATE PRIMER TO ALL SURFACES IN CONTACT WITH RESIN.
 2. PREPARE LEVEL AND PATCH SUBSTRATE AS REQUIRED WITH APPROVED BY MANUFACTURER PATCHING COMPOUND PRIOR TO APPLICATION OF PRIMER AND MEMBRANE FLASHING ON VERTICAL SURFACES.
 3. PROVIDE SURFACING AT ALL EXPOSED SECTIONS OF LIQUID APPLIED MEMBRANE FLASHING. SURFACING COLOR TO BE APPROVED BY OWNER/ARCHITECT.

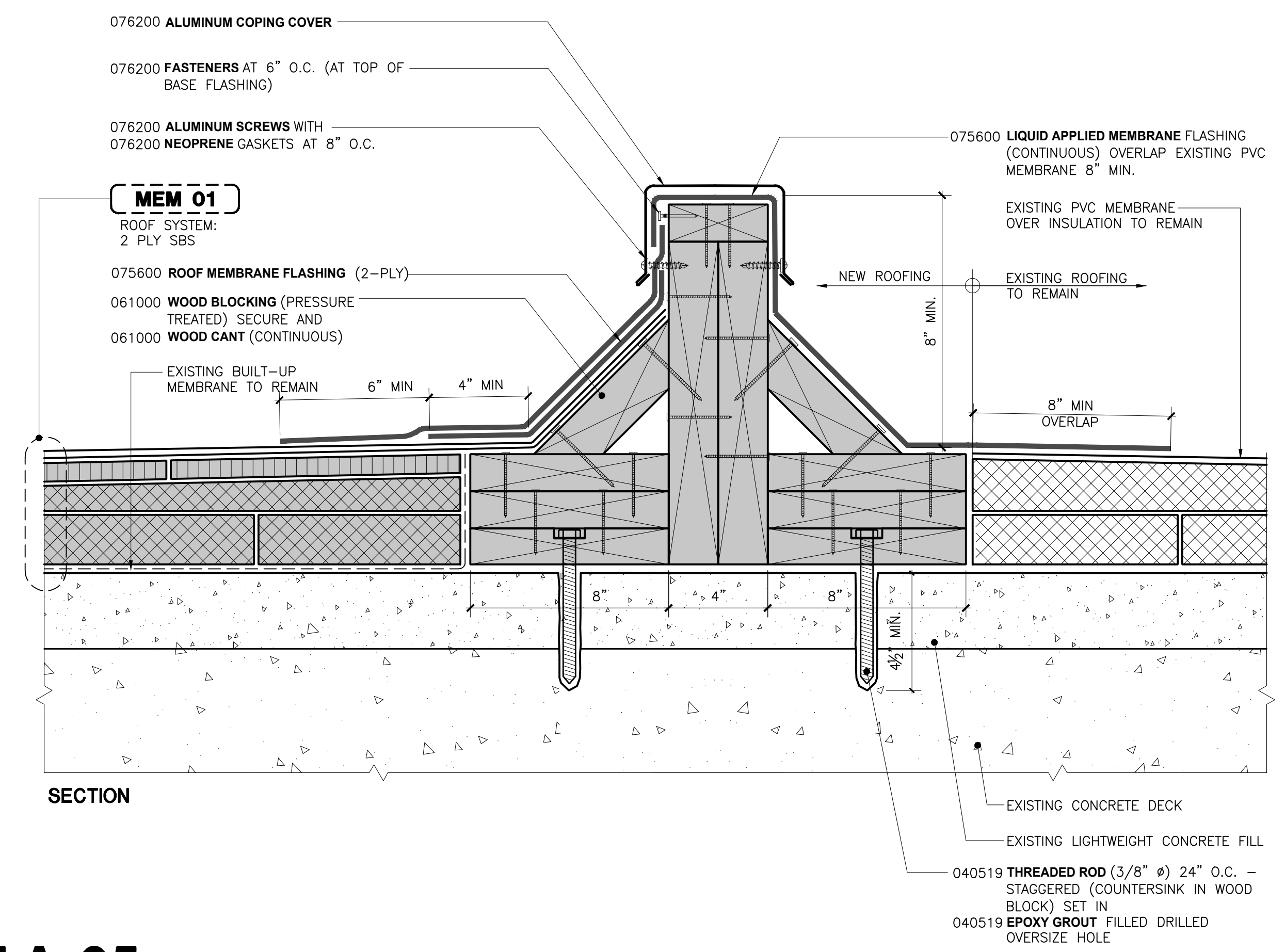

SECTION

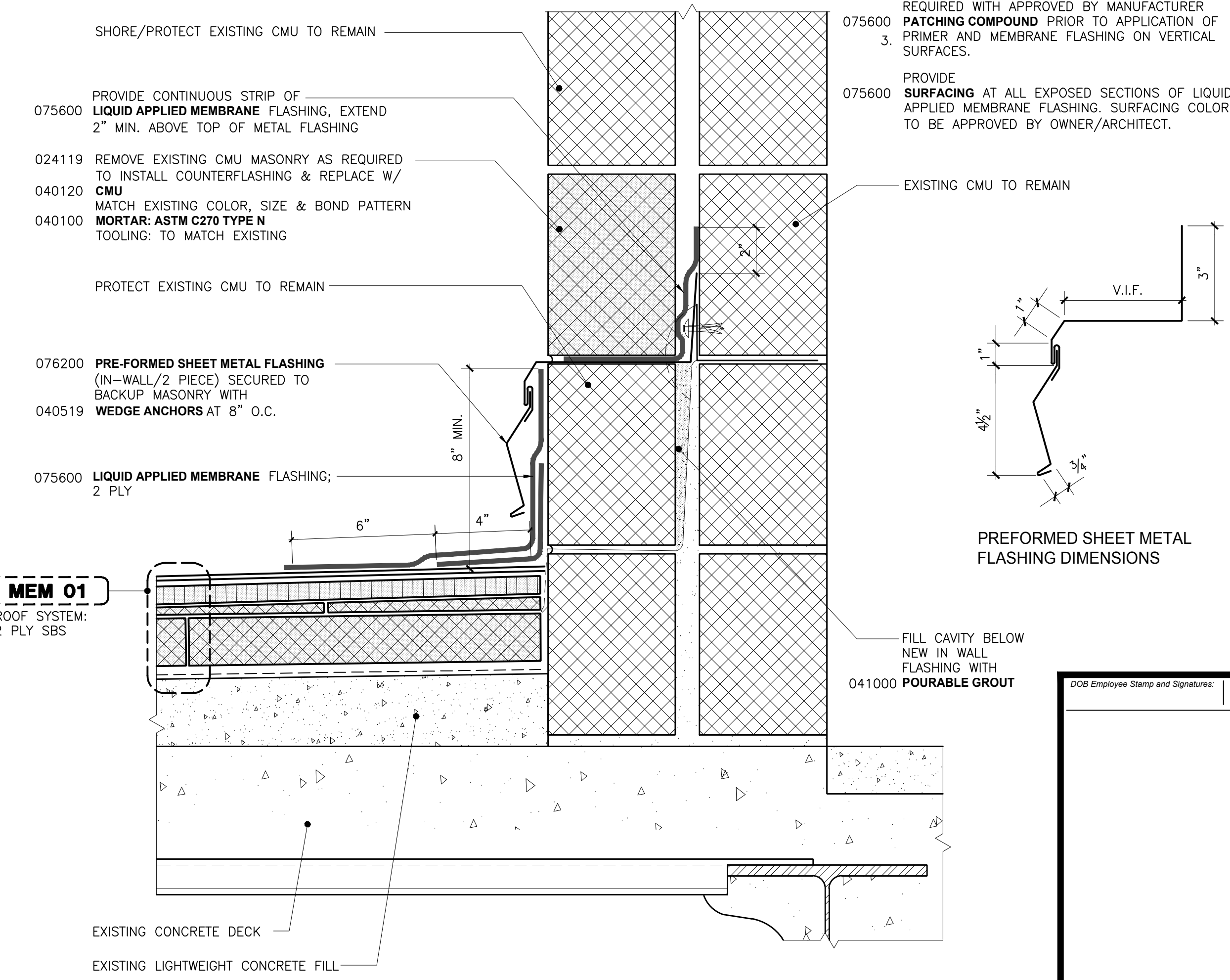

PREFORMED SHEET METAL FLASHING DIMENSIONS

MEM 01
ROOF SYSTEM:
2 PLY SBS

DOB Employee Stamp and Signatures:

FLA 05

DIVIDING WOOD CURB (LF)

SCALE 3' = 1'-0"

FLA 07

PERIMETER FLASHING AT CMU WALL (EXHAUST SHAFT) (LF)

SCALE 3' = 1'-0"

SUPER STRUCTURES
+ ENGINEERS ARCHITECTS
32 AVE OF THE AMERICAS
NEW YORK, NY 10013
TEL 212 505 1933
FAX 212 505 1728

Project Key

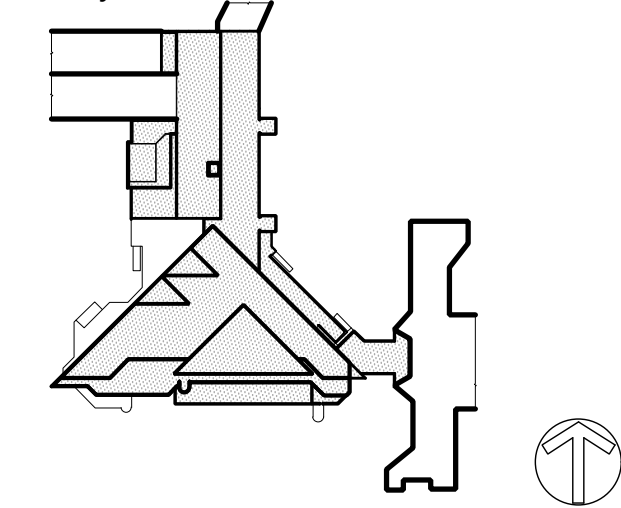

Phase

Revisions

Number	Description	Date

Project Title

ROOF REPLACEMENT BUILDINGS "U" AND "P"

Drawn By: _____ Checked By: _____ Date: _____ DASHY Project No: _____

Sheet Title

RESTORATION ASSEMBLY DETAILS

Sheet Number

Page 24 of 50

A-507.00

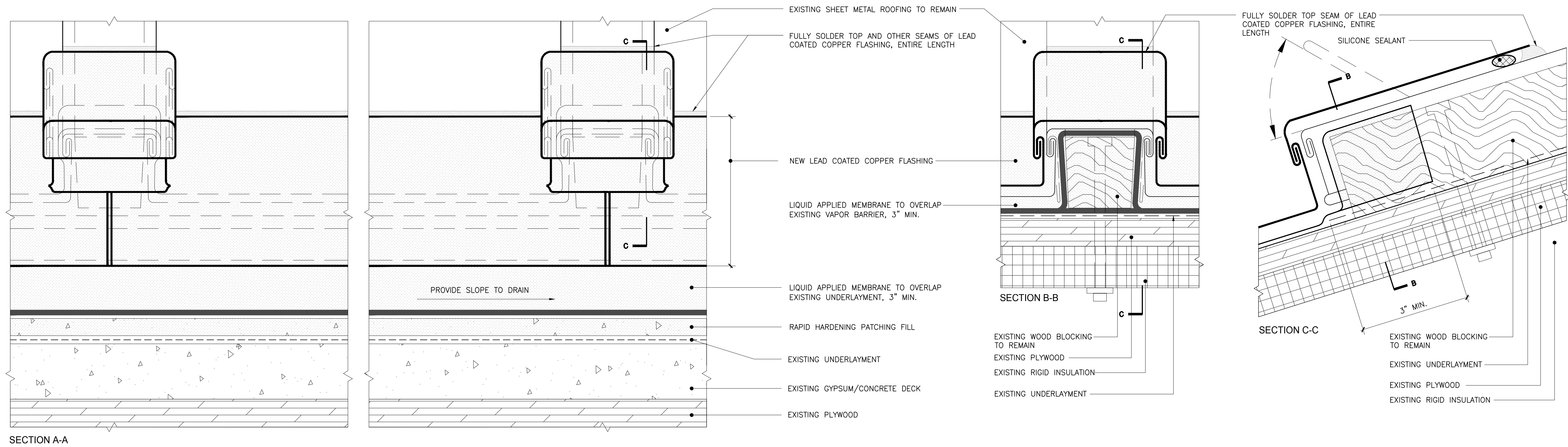

SECTION A-A

SECTION B-B

SECTION C-C

SECTION A-A
FLASHING AT BASE OF SLOPED SHEET METAL

6" = 1'-0"

SECTION B-B
FLASHING AT BATTEN SEAM

6" = 1'-0"

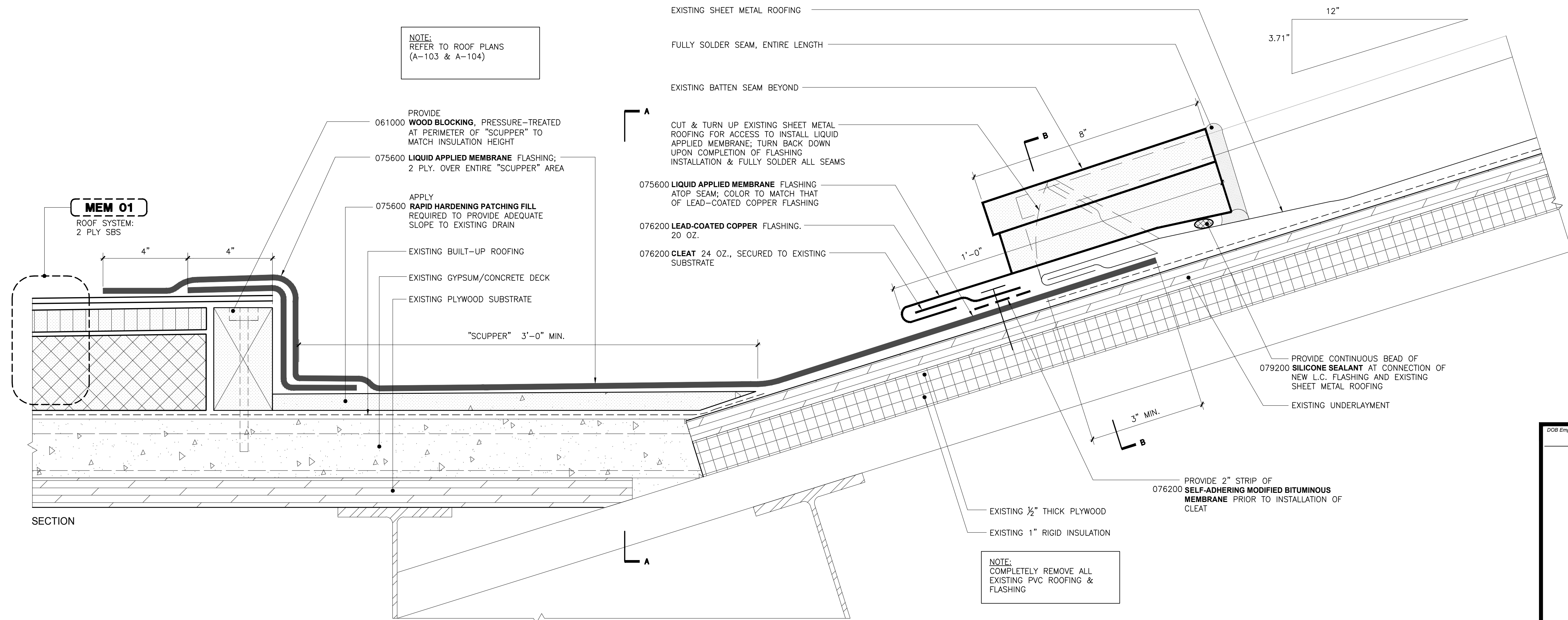

SECTION

NOTE:
COMPLETELY REMOVE ALL
EXISTING PVC ROOFING &
FLASHING

FLA 14
PERIMETER FLASHING AT BASE OF SLOPED SHEET METAL ROOF (LF)

SCALE: 6" = 1'-0"

SUPER STRUCTURES
ENGINEERS
ARCHITECTS
32 AVE OF THE AMERICAS
NEW YORK, NY 10013
TEL 212 505 1333
FAX 212 505 1728

Project Key

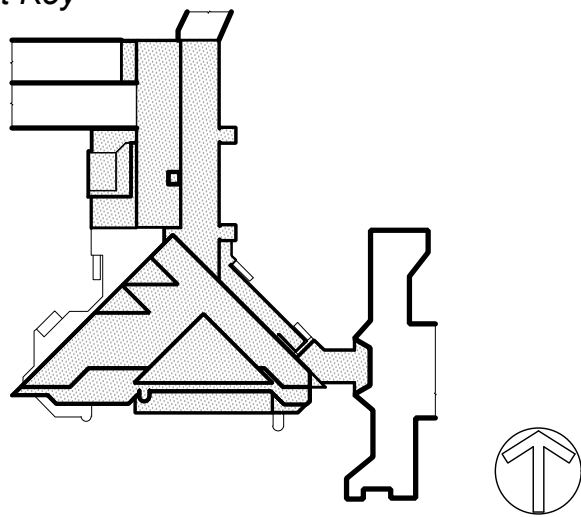

Phase

Revisions

Number	Description	Date

Project Title

ROOF REPLACEMENT
BUILDINGS "U" AND "P"

Drawn By: _____ Checked By: _____ Date: _____ DASNY Project No: _____

Sheet Title

RESTORATION
ASSEMBLY
DETAILS

Sheet Number _____ Page 27 of 50

A-510.00

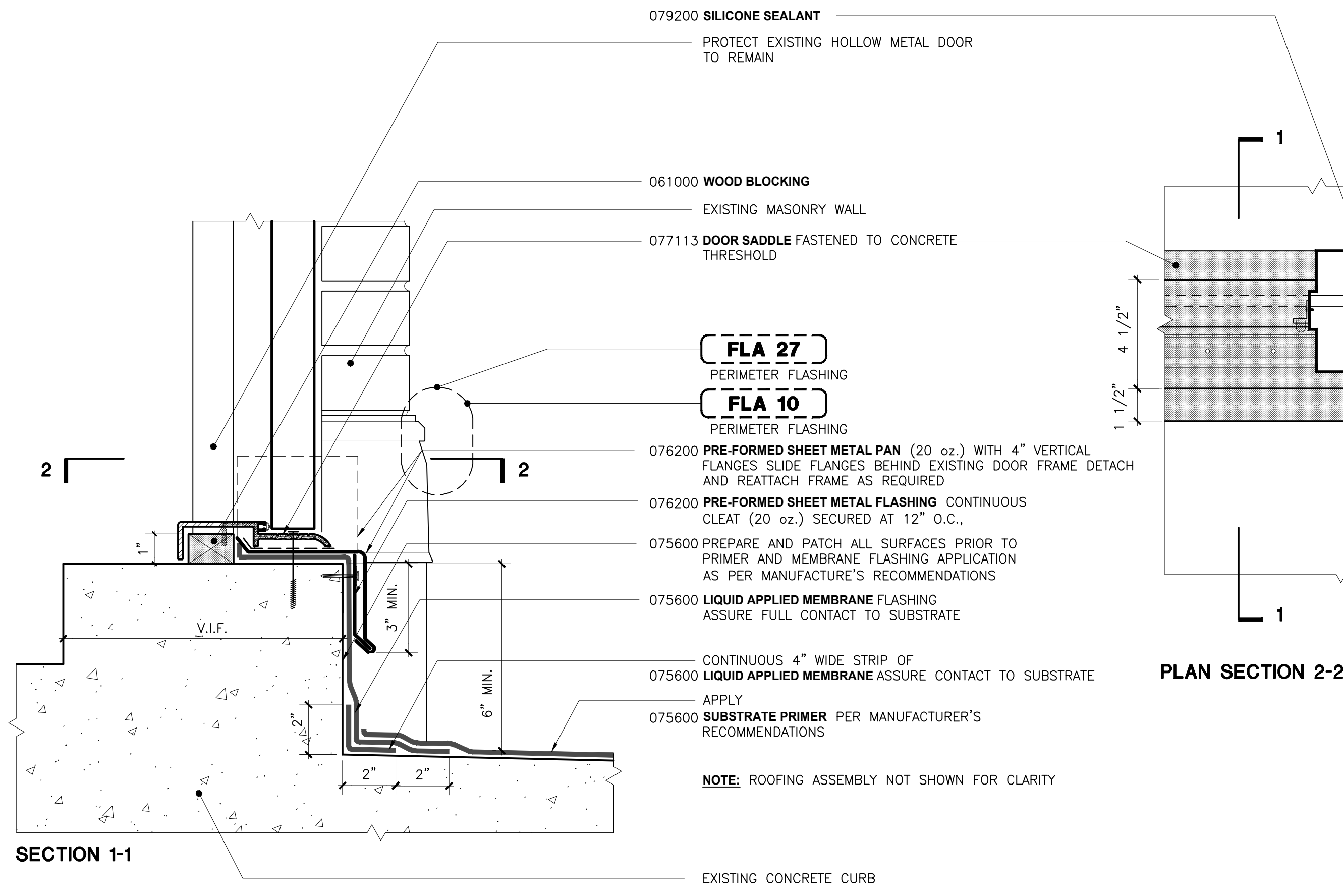

- LIQUID APPLIED FLASHING NOTES:**
1. PREPARE AND APPLY **SUBSTRATE PRIMER** TO ALL SURFACES IN CONTACT WITH RESIN.
 2. PREPARE LEVEL AND PATCH SUBSTRATE AS REQUIRED WITH APPROVED BY MANUFACTURER **PATCHING COMPOUND** PRIOR TO APPLICATION OF PRIMER AND MEMBRANE FLASHING ON VERTICAL SURFACES.
 3. PROVIDE **SURFACING** AT ALL EXPOSED SECTIONS OF LIQUID APPLIED MEMBRANE FLASHING. SURFACING COLOR TO BE APPROVED BY OWNER/ARCHITECT.

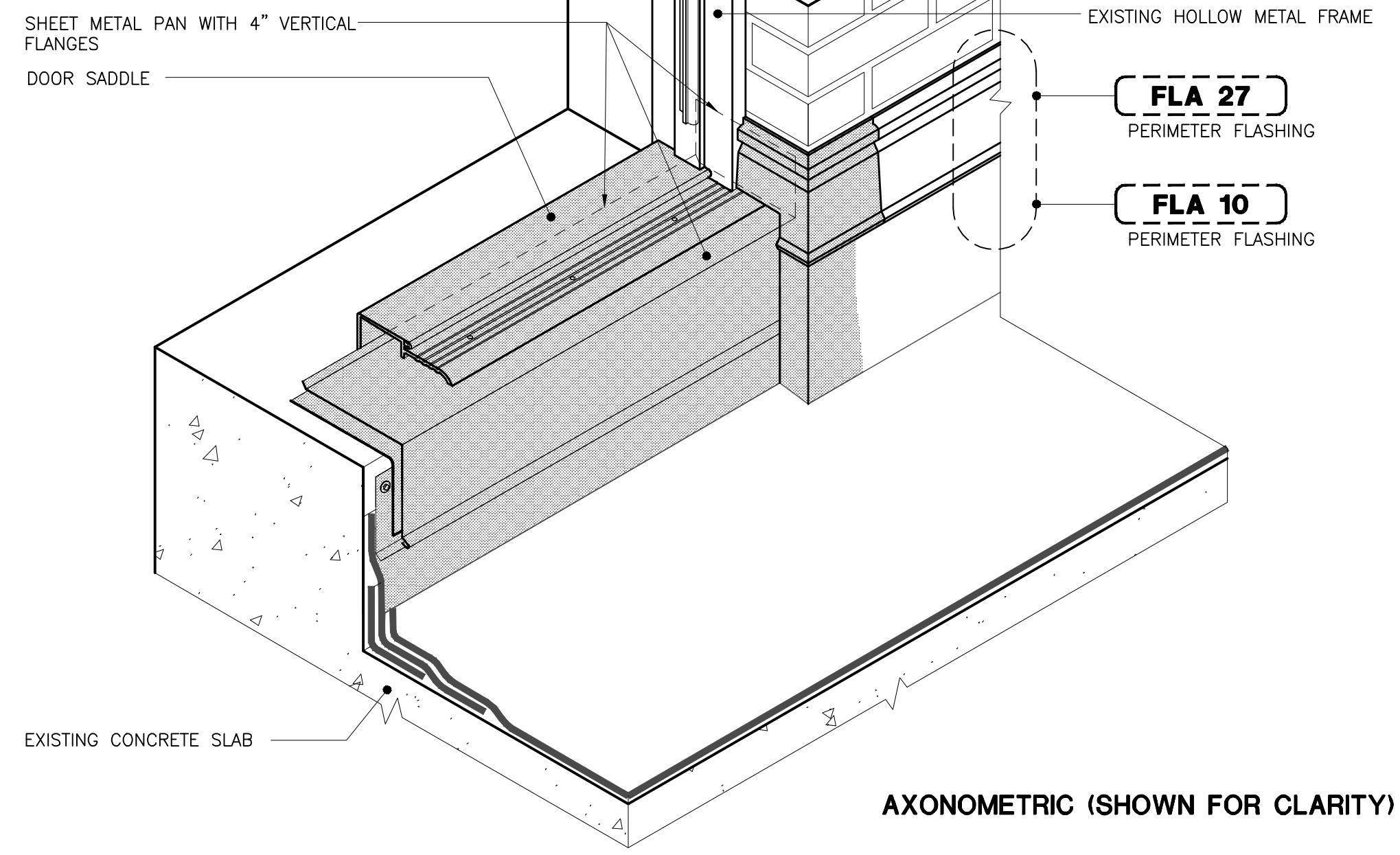

DOR 01
DOOR SADDLE AND FLASHING, LIQUID APPLIED SYSTEM (EA)

3"=1'-0"

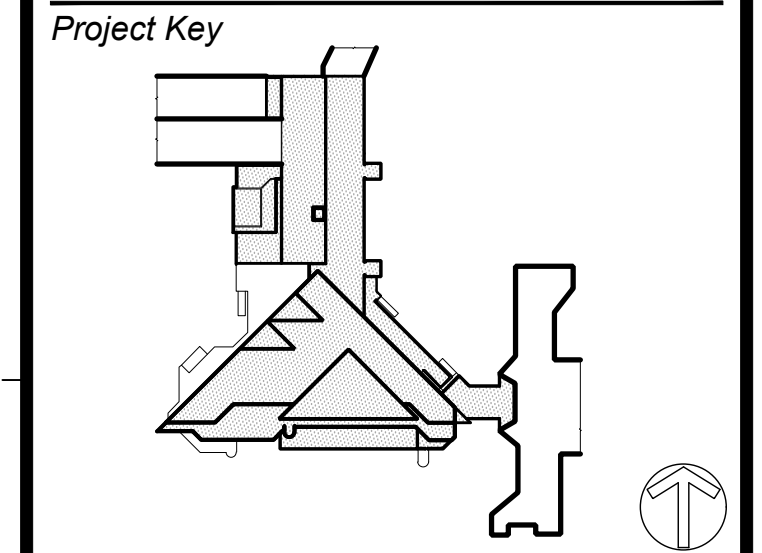

Phase

Number	Description	Date

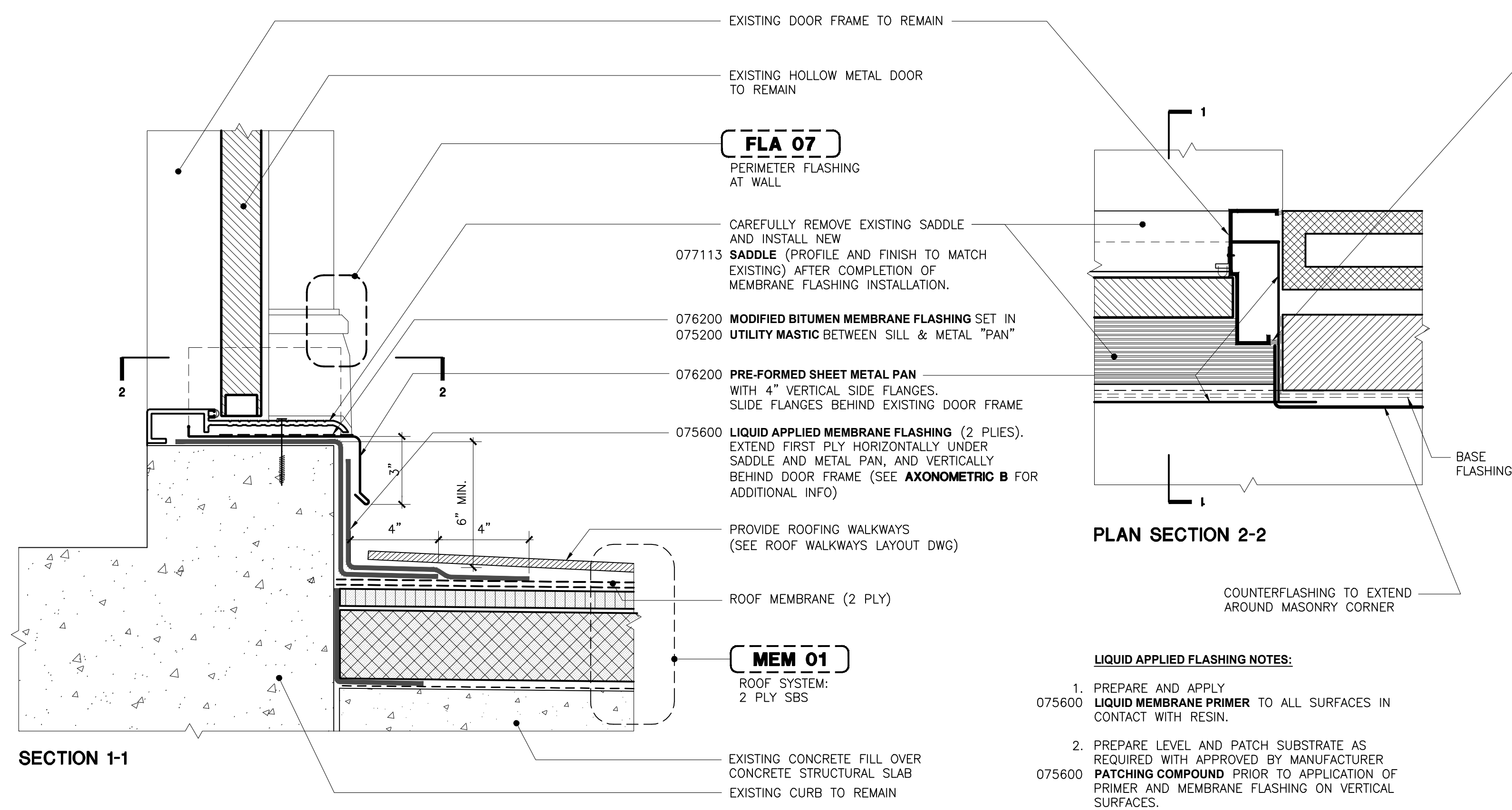

- LIQUID APPLIED FLASHING NOTES:**
1. PREPARE AND APPLY **LIQUID MEMBRANE PRIMER** TO ALL SURFACES IN CONTACT WITH RESIN.
 2. PREPARE LEVEL AND PATCH SUBSTRATE AS REQUIRED WITH APPROVED BY MANUFACTURER **PATCHING COMPOUND** PRIOR TO APPLICATION OF PRIMER AND MEMBRANE FLASHING ON VERTICAL SURFACES.
 3. PROVIDE **SURFACING** AT ALL EXPOSED SECTIONS OF LIQUID APPLIED MEMBRANE FLASHING. SURFACING COLOR TO BE APPROVED BY OWNER/ARCHITECT.

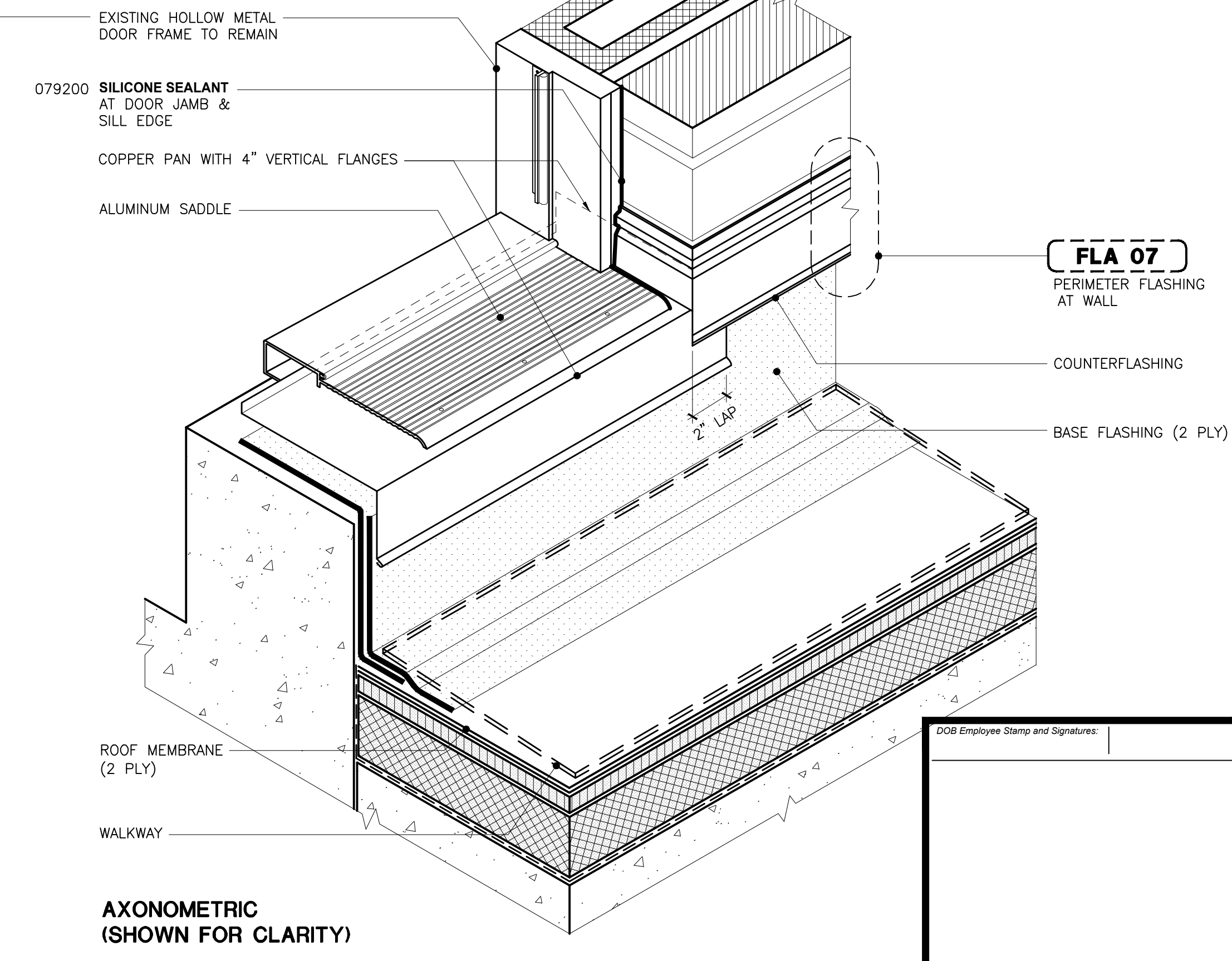

DOR 02
DOOR SADDLE AND FLASHING, SBS SYSTEM (EA)

SCALE: 3" = 1'-0"

DOB Employee Stamp and Signatures:

DOB Scan Sticker

ROOF REPLACEMENT
BUILDINGS "U" AND "P"

Drawn By: _____ Checked By: _____ Date: _____ DASNY Project No: _____

RESTORATION
ASSEMBLY
DETAILS

Sheet Number _____ Page 38 of 50

A-521.00

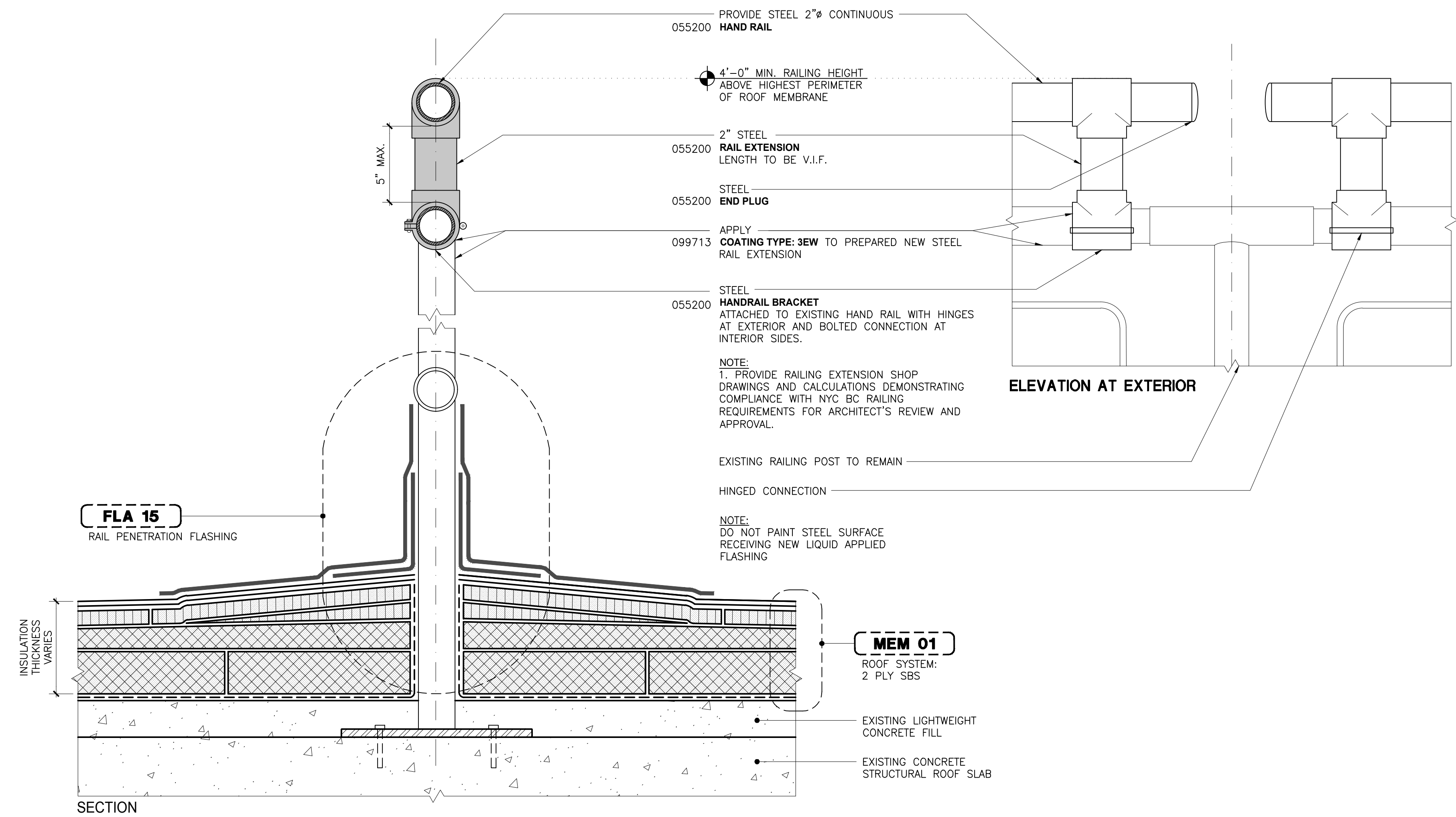

RAL 01
RAILING EXTENSION (LF)

SCALE: 3" = 1'-0"

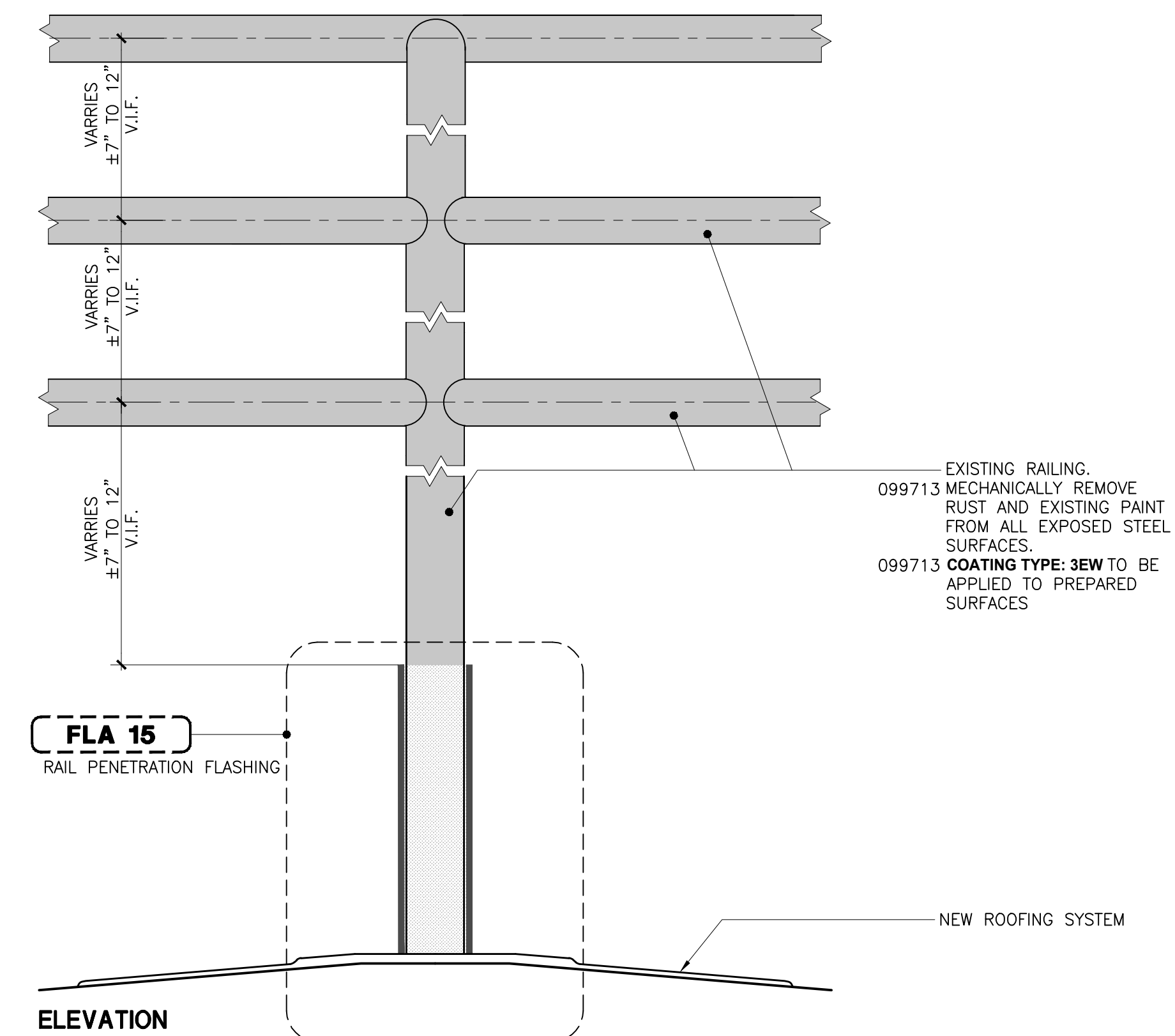

RAL 02
SCRAPE AND PAINT EXISTING RAILING (LF)

SCALE: 3" = 1'-0"

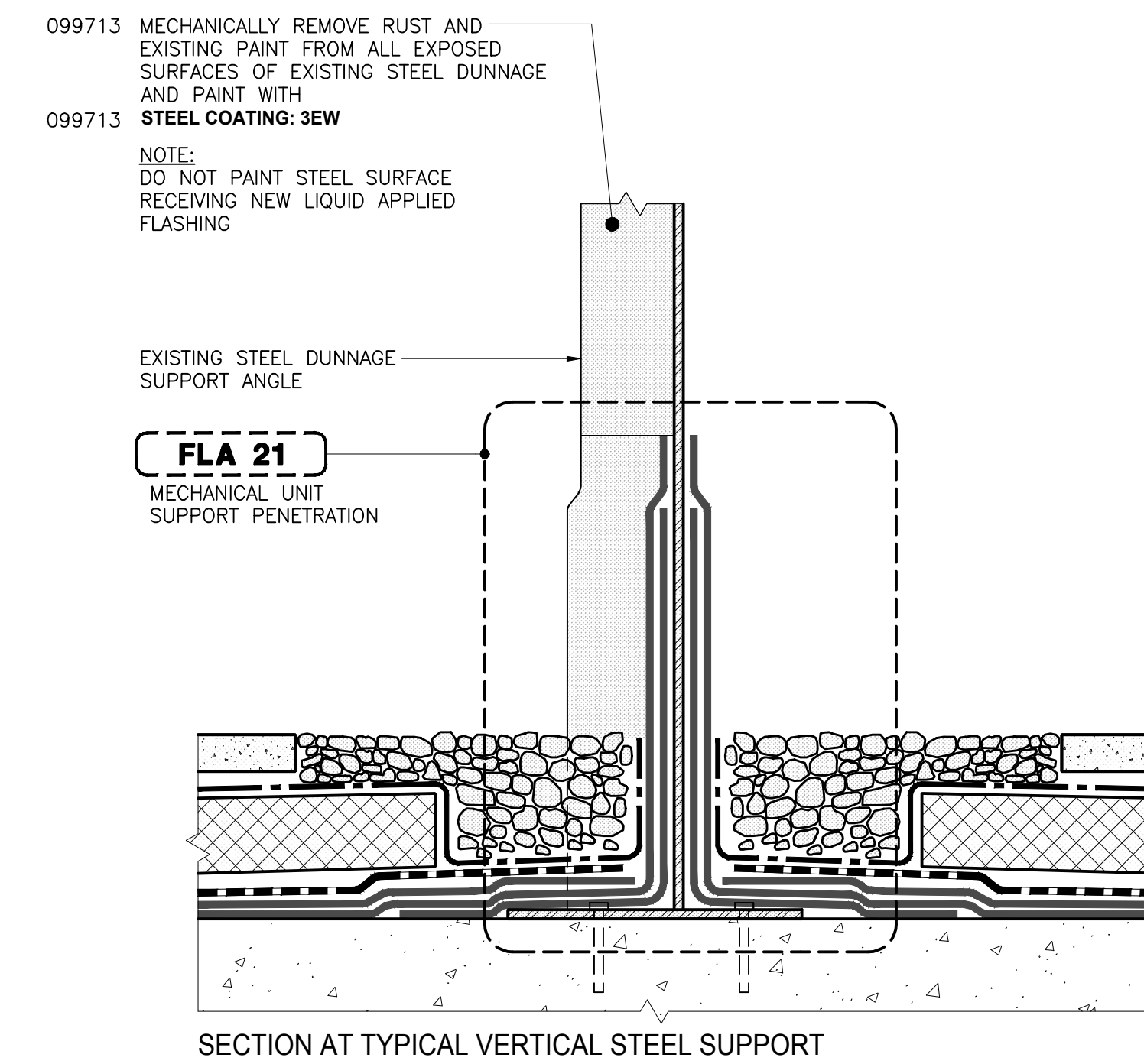

COA 01
COATING AT EXISTING STEEL MEMBERS (SF)

SCALE: 3" = 1'-0"

Project Key

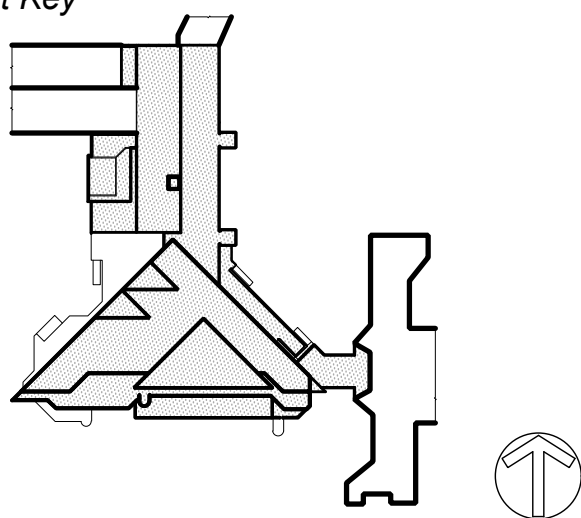

Phase

Revisions

Number	Description	Date

Project Title

ROOF REPLACEMENT
BUILDINGS "U" AND "P"

Drawn By: _____ Checked By: _____ Date: _____ DASHY Project No: _____

Sheet Title

RESTORATION
ASSEMBLY
DETAILS

Sheet Number

Page 39 of 50

A-522.00

DOB Employee Stamp and Signatures:

DOB Scan Sticker