

- LIGHT FIXTURE RETROFIT NOTES:**
1. DISCONNECT ELECTRICAL CONNECTION TO EXISTING LIGHT FIXTURES AND CAREFULLY REMOVE LIGHT FIXTURE FROM WALL;
 2. DOCUMENT EXISTING CONDITION OF LIGHT FIXTURE AND INDIVIDUAL LOCATIONS PRIOR TO REMOVAL;
 3. PROVIDE A WRITTEN DESCRIPTION OR PLAN DETAILING THE METHOD TO BE USED FOR DISCONNECTION/DISMOUNT, TRANSPORTING AND REMOVAL OF UNITS AT THEIR EXISTING LOCATIONS, INCLUDING ANCHORING DEVICES, TOOLS, CATALOGUING METHODOLOGY AND TEMPORARY PROTECTION;
 4. AT A MINIMUM, THE LIGHT FIXTURES SHALL BE INDIVIDUALLY CRATED, PROTECTED AND TRANSPORTED;
 5. CLEAN FIXTURES, LEAVING EXISTING PATINA INTACT. REPLACE ANY MISSING HARDWARE AND BROKEN GLASS. REPAIR OPEN SEAMS.
 6. REWIRE FIXTURES TO ACCOMMODATE TWO OF 42W LAMPS WITH BATTERY BACK-UP. FOR WIRING, LAMPS AND BALLAST REFER TO ELECTRICAL DRAWINGS AND SPECIFICATIONS.
 7. COORDINATE DISMOUNT AND REMOVAL OF FIXTURE WITH ELECTRICAL SCOPE OF WORK;
 8. CAREFULLY REINSTALL LIGHT FIXTURES AT THEIR ORIGINAL LOCATION USING BRASS/COPPER ANCHORS SET IN EPOXY INTO MASONRY, MIN. 4" EMBEDMENT.

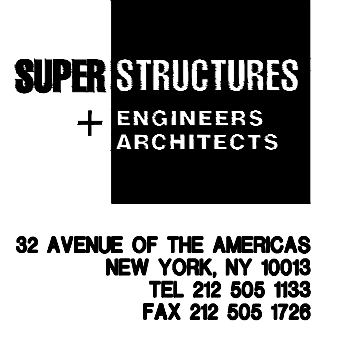

**MAIN BUILDING
EAST ELEVATION - A**

ELEVATION RESTORATION SCHEDULE

ID CODE	DETERIORATION ITEM	UNIT	SYMBOL	DRAWING
CLN 01	MASONRY SURFACE STAIN REMOVAL	SF	[Symbol]	SPEC. 4510
CON 01	CONCRETE COLUMN ENCASEMENT REPAIR	LI	[Symbol]	A312
CON 02	CONCRETE SPALL REPAIR	SI	[Symbol]	A312
CON 03	CONCRETE SHALLOW SPALL REPAIR	LI	[Symbol]	A312
CON 04	CONCRETE BEAM ENCASEMENT REPAIR	LF	[Symbol]	A312
CON 06	CONCRETE CRACK REPAIR	LF	[Symbol]	A312
COR 01	BRICK MASONRY CORNER RECONSTRUCTION	SF	[Symbol]	A313
CUP 01	AUDITORIUM CUPOLA REPLACEMENT	EA	[Symbol]	A409
DOR 01	DOOR REPLACEMENT	EA	[Symbol]	A910
FAS 01	CLASSROOM BUILDING FASCIA REPLACEMENT	LF	[Symbol]	A406
JNT 01	TYPICAL EXPANSION JOINT	LF	[Symbol]	A301
JNT 02	SEALANT JOINT REPLACEMENT AT WINDOW PERIMETER	LF	[Symbol]	A301
JNT 03	SILL POINTING & SEALANT REPLACEMENT	LF	[Symbol]	A301
JNT 04	LED CAP INSTALLATION AT SKY JOINTS	LF	[Symbol]	A309
LTL 01	STEEL LINTEL REPLACEMENT	LF	[Symbol]	A307

ID CODE	DETERIORATION ITEM	UNIT	SYMBOL	DRAWING
LTL 02	STEEL LINTEL REPLACEMENT	LF	[Symbol]	A308
LTL 03	STEEL LINTEL REPLACEMENT	LF	[Symbol]	A308
LTL 04	STEEL LINTEL REPLACEMENT	LF	[Symbol]	A313
MAS 01	BRICK MASONRY CRACK REPAIR	LF	[Symbol]	A309
MAS 02	LIMESTONE WINDOW MULLION REPLACEMENT	SF	[Symbol]	A310
MAS 03	BRICK MASONRY REPLACEMENT	SF	[Symbol]	A309
MAS 04	SINGLE UNIT LIMESTONE REPLACEMENT	LF	[Symbol]	A310
MAS 05	MULTI-UNIT LIMESTONE REPLACEMENT	SF	[Symbol]	A310
MAS 06	LIMESTONE/ BRICK PIER RECONSTRUCTION	VLF	[Symbol]	A311
PNT 01	BRICK POINTING: TYPICAL	SF	[Symbol]	A301
PNT 02	LIMESTONE POINTING: TYPICAL	LF	[Symbol]	A301
PNT 03	TERRA COTTA POINTING: TYPICAL	LF	[Symbol]	A301
RAI 01	ROOF MOUNTED RAILING INSTALLATION	LF	[Symbol]	A410
SIL 01	TERRA COTTA SILL REPLACEMENT	LF	[Symbol]	A304
SPN 01	SPANDREL BEAM REPAIR - 1	LF	[Symbol]	A305

ID CODE	DETERIORATION ITEM	UNIT	SYMBOL	DRAWING
SPN 02	SPANDREL BEAM REPAIR - 2	LF	[Symbol]	A306
STN 01	LIMESTONE CRACK REPAIR	LI	[Symbol]	A309
STN 02	LIMESTONE SPALL REPAIR	SI	[Symbol]	A309
TRC 01	TERRA COTTA CRACK REPAIR	LI	[Symbol]	A302
TRC 02	TERRA COTTA COATING	SI	[Symbol]	A302
TRC 03	TERRA COTTA SPALL REPAIR	SF	[Symbol]	A302
TRC 04	AUDITORIUM BUILDING - FINIAL RESTORATION	SF	[Symbol]	A302
TRC 05	MAIN BUILDING - PARAPET CORNER AND FINIAL RESTORATION	SF	[Symbol]	A303
TRC 06	CLASSROOM BUILDING - PARAPET TERRA COTTA RESTORATION 1	SF	[Symbol]	A303
TRC 07	CLASSROOM BUILDING - PARAPET TERRA COTTA RESTORATION 2	SF	[Symbol]	A303
TRC 08	MAIN BUILDING - TERRA COTTA GABLE RESTORATION	SF	[Symbol]	A303
TRC 09	MAIN BUILDING - FINIAL RESTORATION AT GABLE ENDS	SF	[Symbol]	A304
TRC 10	TERRA COTTA SINGLE UNIT REPLACEMENT	SF	[Symbol]	A304
TRC 11	MAIN BUILDING - TERRA COTTA PARAPET COPING REPLACEMENT	SF	[Symbol]	A303

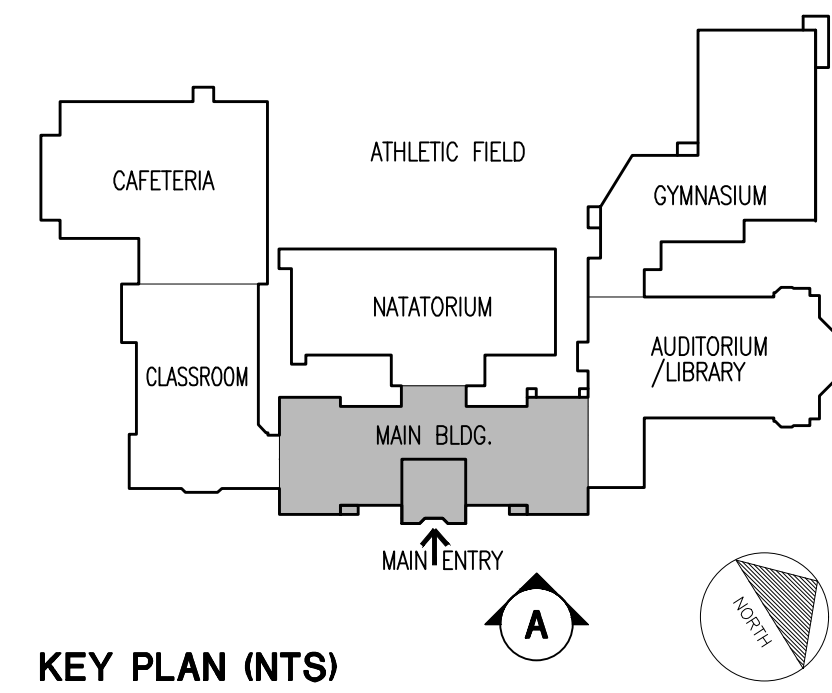

Drawing Title:
MAIN BUILDING EAST ELEVATION

Drawing No.:
A201.00

Sheets in Contract Set:
23 of 132

Sheets in DOB Set:
23 of 92

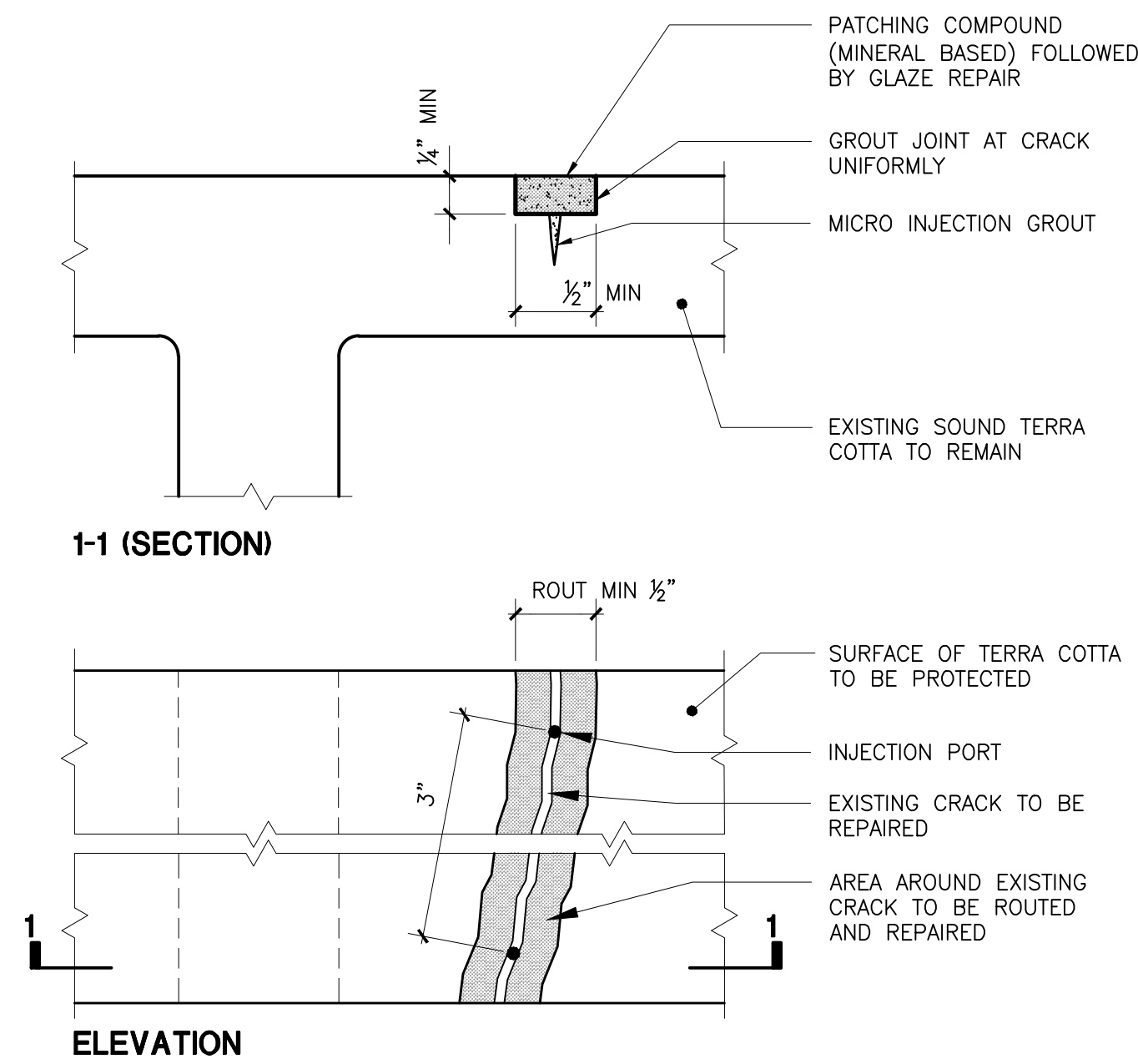

- RESTORATION INSTRUCTIONS**
- OBTAIN SAMPLE OF THE EXISTING TERRA COTTA AND SEND TO PRODUCT MANUFACTURER TO OBTAIN MATCHING AND COMPATIBLE REPAIR MATERIAL.
 - SAW CUT AND ROUT ALONG EXISTING CRACK TO A MINIMUM DEPTH OF 1/4" TO REMOVE ALL DETERIORATED TERRA COTTA.
 - CLEAN ROUTED AREA BY USING A STIFF BRUSH AND POTABLE WATER.
 - VERTICAL SURFACE:
 - DRILL, INSERT AND SECURE INJECTION PORT.
 - APPLY TERRA COTTA PATCHING MORTAR TO SEAL CRACK.
 - INJECT MICRO INJECTION ADHESIVE GROUT AS PER CONTRACTOR'S RECOMMENDATIONS. ALLOW TIME FOR CURING.
 - CUT AND REMOVE PORTS.
 - HORIZONTAL SURFACE:
 - GRAVITY FEED MICRO - INJECTION ADHESIVE GROUT AS PER CONTRACTOR'S RECOMMENDATION ALLOW TIME FOR CURING.
 - WET ROUTED SURFACE AND APPLY RESTORATION MORTAR AS PER MANUFACTURER RECOMMENDATIONS. AVOID FEATHERING.
 - REPAIR EXISTING TERRA COTTA GLAZE WITH GLAZE REPAIR SYSTEM AS PER TRC 02.

TRC 01
TERRA COTTA CRACK REPAIR

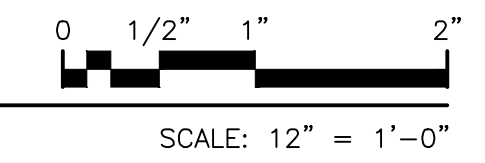

APPLICATION OF GLAZE REPAIR TO AREAS OF FAILED GLAZING OR REPAIRED TERRA COTTA PER TRC 01 OR TRC 03

COATING SAMPLES: PREPARE A SAMPLE OF EACH TYPE OF REPAIR. PREPARE, INSTALL AND FINISH EACH SAMPLE ACCORDING TO THE SPECIFICATIONS. ALL SAMPLES MUST BE APPLIED TO MASONRY. ALLOW SAMPLES TO CURE AT LEAST THREE DAYS BEFORE CONTACTING AUTHORITY FOR APPROVAL OF THE COLOR MATCH. A CUSTOM COLOR MATCH WILL BE NECESSARY. EXISTING TERRA COTTA HAS SMALL SPECKLES THAT HAVE TO BE MATCHED.

PERFORM MOCK-UPS TO DETERMINE COMPATIBILITY OF MATERIALS.

REMOVE DUST AND ANY LOOSE PARTICULES FROM THE SURFACES TO RECEIVE COATINGS IMMEDIATELY PRIOR TO COATING APPLICATION. ANY MILDEW, ALGAE, FUNGUS, BIRD GUANO SHOULD ALSO BE REMOVED IF PRESENT.

DO NOT WORK WHEN PRECIPITATION IS EXPECTED WITHIN 48 HRS OF INSTALLATION.

PROTECT ALL SURFACES THAT WILL NOT BE COATED.

WHEN COATING RECENTLY REPAIRED TERRA COTTA, ALLOW IT TO HAVE CURED FOR 14 TO 28 DAYS PRIOR TO APPLYING GLAZE REPAIR. FREE WATER AND SOLUBLE ALKALINE SALTS REMAINING IN THE MORTAR MAY CONTAMINATE COATINGS AND EVENTUALLY CAUSE FAILURE OF THE REPAIR AREA. CHECK FOR THE PRESENCE OF SURFACE MOISTURE PER MANUFACTURER'S RECOMMENDATION PRIOR TO APPLYING GLAZE REPAIR.

APPLY THE RECOMMENDED PRIMER TO THE SURFACE OF TERRA COTTA TO RECEIVE THE GLAZING REPAIR. IF USING A PRIMER, THE GLAZING PRODUCT SHOULD BE APPLIED OVER IT WITHIN 7 DAYS OR AS RECOMMENDED BY MANUFACTURER.

APPLY THE TERRA COTTA GLAZE REPAIR SYSTEM DIRECTLY TO THE TERRA COTTA OR REPAIRED AREA USING BRUSH, ROLLER OR SPRAYER. ALLOW MANUFACTURER'S SPECIFIED DRYING TIME AND ENSURE PROPER COATING ADHESION OF EACH COAT BEFORE APPLYING NEXT COAT. WHERE COATING APPLICATION ABUTS OTHER MATERIALS OR OTHER GLAZED SURFACE, TERMINATE COATING, MAKING A SHARP TERMINATION LINE WITHOUT COATING OVERLAP.

DO NOT COAT MORTAR JOINTS WITH TERRA COTTA GLAZE REPAIR SYSTEM. THIS WILL AFFECT VAPOR PERMEABILITY OF THE MORTAR JOINT.

TRC 02
TERRA COTTA GLAZE REPAIR

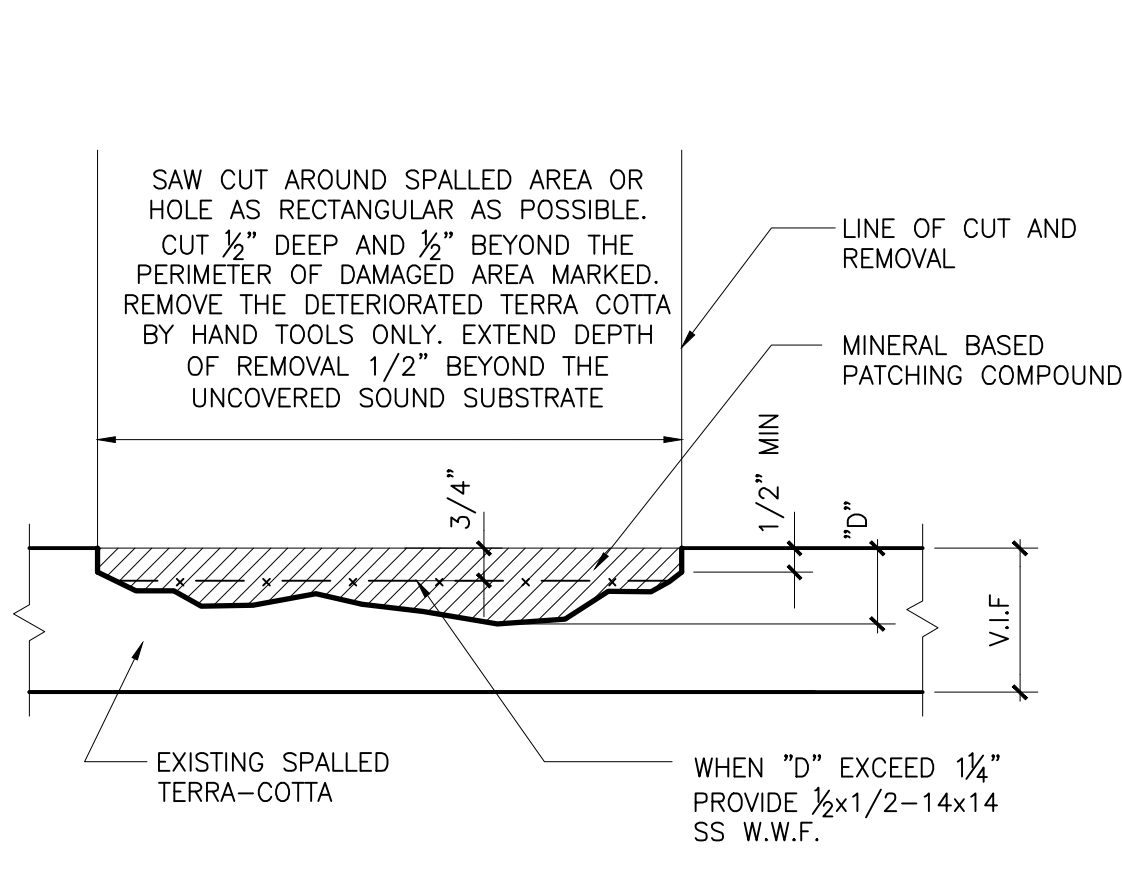

VISUALLY SURVEY TERRA COTTA AREA.

SOUND AREA AROUND EXISTING TERRA COTTA SPALLING AND MARK EXTENT OF DAMAGE. ONLY USE WOODEN MALLET FOR SOUNDING.

OBTAIN SAMPLE OF THE EXISTING TERRA COTTA AND SEND TO PRODUCT MANUFACTURER TO OBTAIN MATCHING AND COMPATIBLE PATCHING MORTAR.

PREPARE AREA TO RECEIVE PATCH IN THE FOLLOWING WAY:

- REMOVE ALL LOOSE AND DETERIORATED MATERIAL FROM THE REPAIR AREA USING MANUAL TOOLS.
- AREAS TO BE REPAIRED SHOULD BE CUT TO PROVIDE A MINIMUM OF 1/2" DEPTH. DO NOT INSTALL REPAIRS ON FEATHERED EDGE.
- WASH THE PREPARED SURFACE WITH CLEAN WATER AND BRISTLE BRUSH TO REMOVE DUST FROM PORES.

APPLY PATCHING COMPOUND (MINERAL BASED) AS PER MANUFACTURER'S WRITTEN INSTRUCTIONS. MOISTEN THE SURFACE TO RECEIVE PATCH WITH CLEAN WATER PRIOR TO APPLYING PATCHING COMPOUND.

APPLY GLAZE REPAIR COAT AS PER TRC 02 TO PATCHED SURFACE TO MATCH EXISTING ADJACENT TERRA COTTA GLAZE.

- NOTES**
- REPAIRS TO MATCH EXISTING TERRA-COTTA IN COLOR, SHAPE AND TEXTURE.
 - APPLY THE MORTAR MIX USING A TROWEL TO A MAXIMUM THICKNESS OF 3".
 - BUILD UP PATCHING MATERIAL SLIGHTLY ABOVE ADJACENT MASONRY SURFACE.
 - FOLLOW MANUFACTURER'S INSTRUCTIONS AND RECOMMENDATIONS.

TRC 03
TERRA COTTA SPALL REPAIR

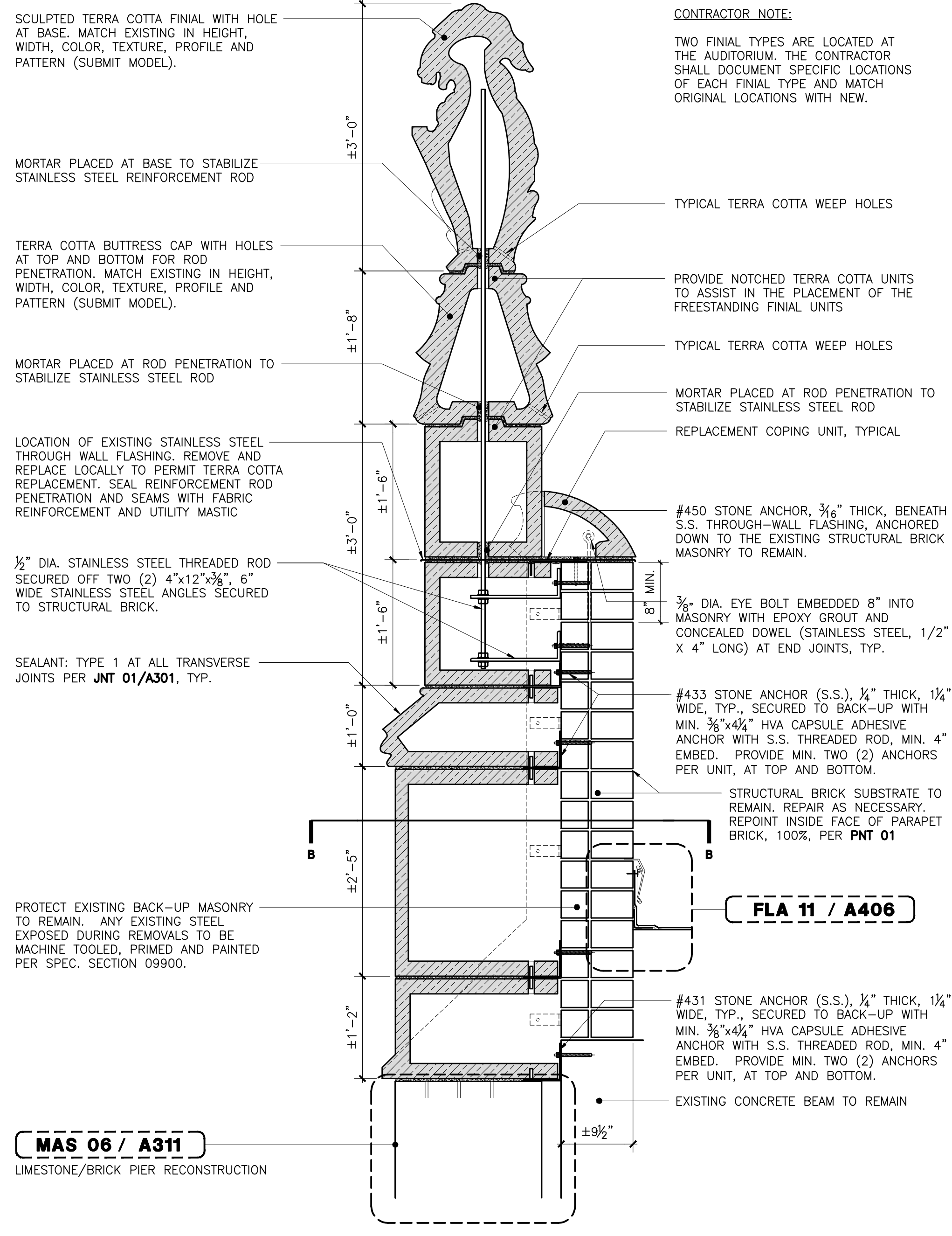

CONTRACTOR NOTE:

TWO FINIAL TYPES ARE LOCATED AT THE AUDITORIUM. THE CONTRACTOR SHALL DOCUMENT SPECIFIC LOCATIONS OF EACH FINIAL TYPE AND MATCH ORIGINAL LOCATIONS WITH NEW.

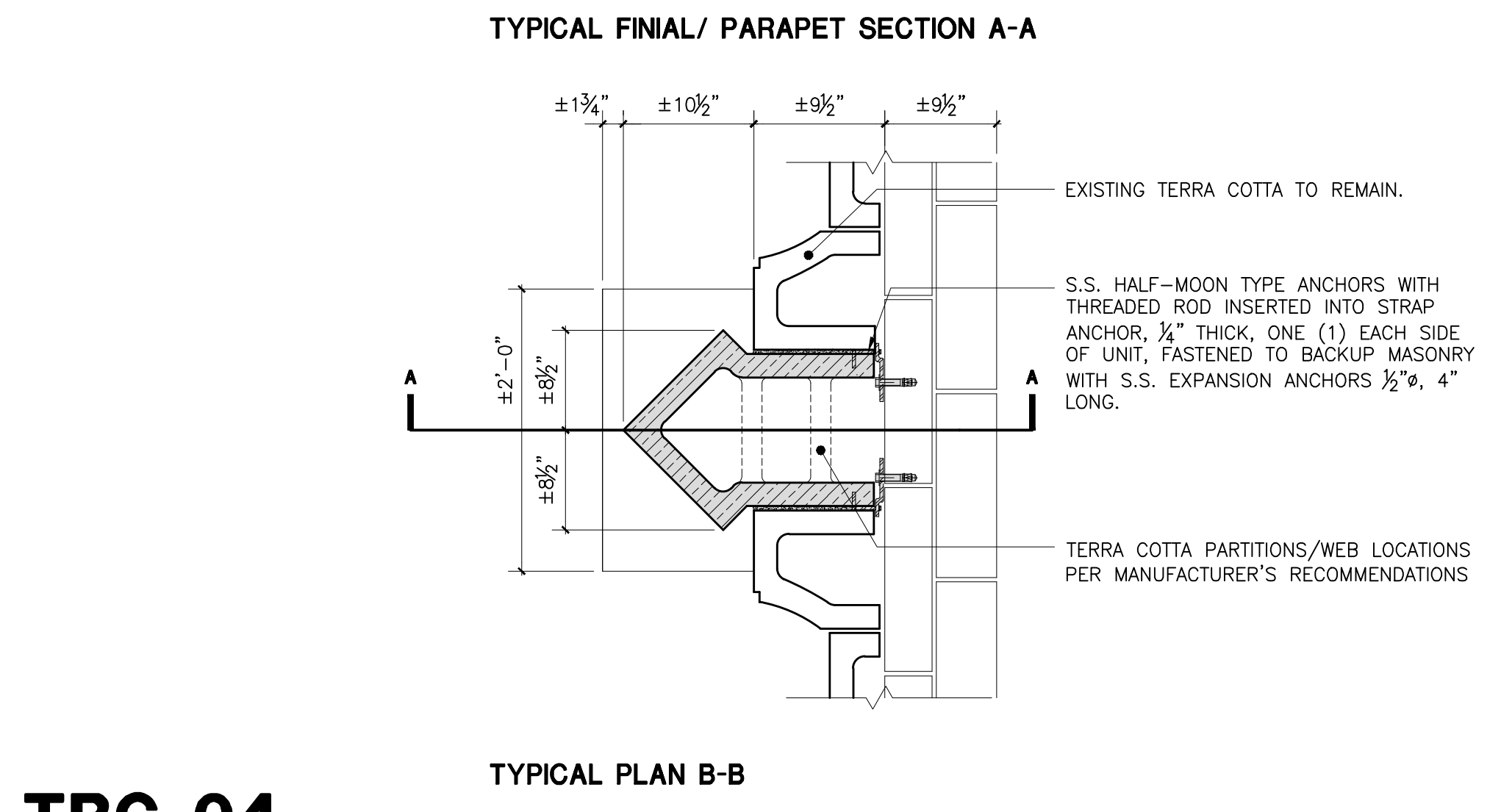

TRC 04
AUDITORIUM BUILDING - FINIAL RESTORATION

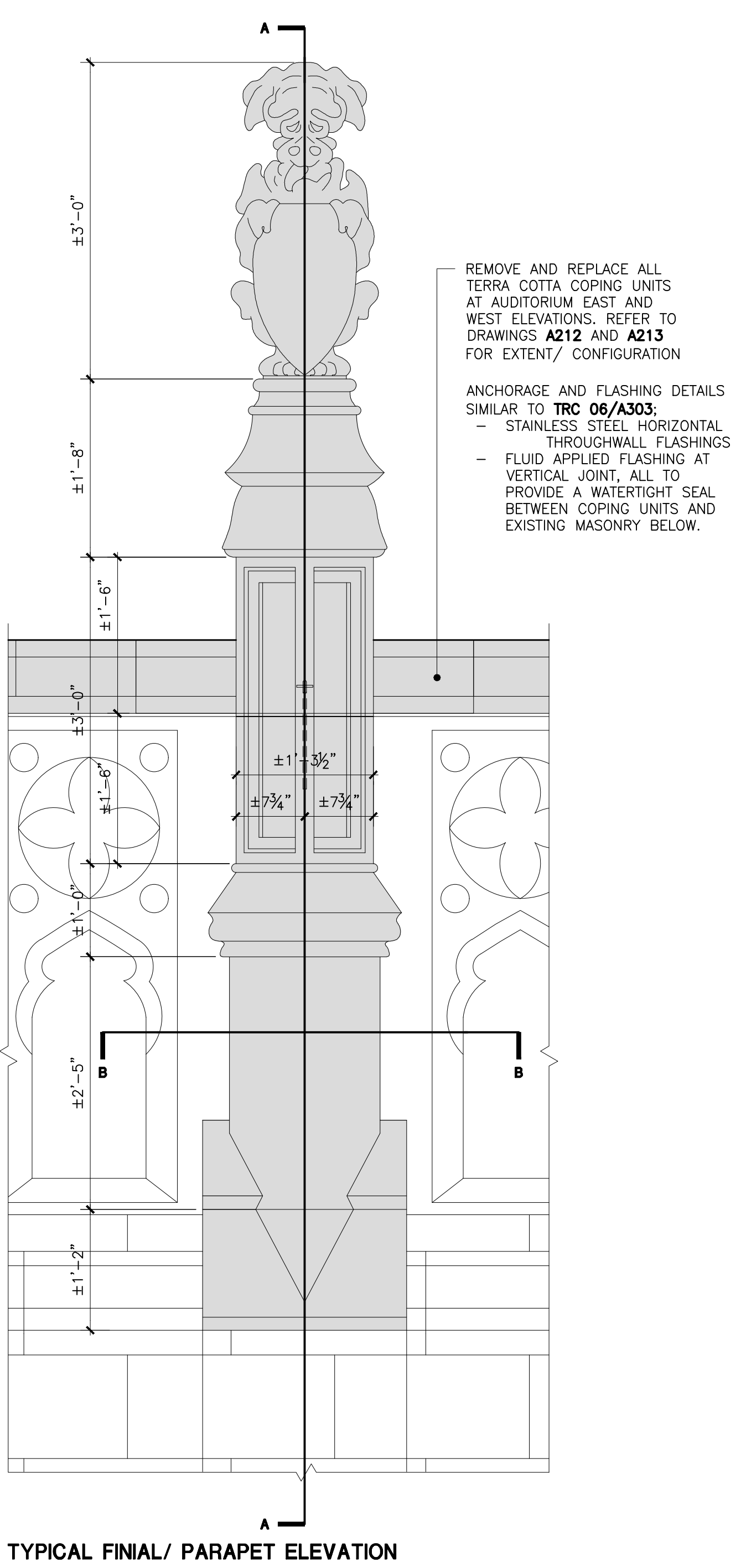

REMOVE AND REPLACE ALL TERRA COTTA COPING UNITS AT AUDITORIUM EAST AND WEST ELEVATIONS. REFER TO DRAWINGS A212 AND A213 FOR EXTENT/ CONFIGURATION

ANCHORAGE AND FLASHING DETAILS SIMILAR TO TRC 06/A303:

- STAINLESS STEEL HORIZONTAL THROUGHWALL FLASHINGS
- FLUID APPLIED FLASHING AT VERTICAL JOINT, ALL TO PROVIDE A WATERTIGHT SEAL BETWEEN COPING UNITS AND EXISTING MASONRY BELOW.

CONTRACTOR NOTE:

CAREFULLY REMOVE EXISTING TERRA COTTA UNITS TO PERMIT MOLD CREATION. ALL REPLACEMENT TERRA COTTA TO MATCH EXISTING IN PROFILE, DIMENSIONS COLOR AND TEXTURE. MORTAR TOOLING TO MATCH EXISTING, CONCAVE.

WALLS OF THE TERRA COTTA UNITS SHALL NOT BE LESS THAN 1-1/4" THICK AND PARTITIONS/WEBS SHALL BE OF SUCH THICKNESS AND SO SPACED AS TO PERFORM THEIR PROPER FUNCTION WITH REGARD TO FORM AND STRUCTURE.

DO NOT FILL TERRA COTTA CELLS SOLID WITH MORTAR/ GROUT.

ALL DIMENSIONS ARE APPROXIMATE AND ARE TO BE FIELD VERIFIED BY THE CONTRACTOR.

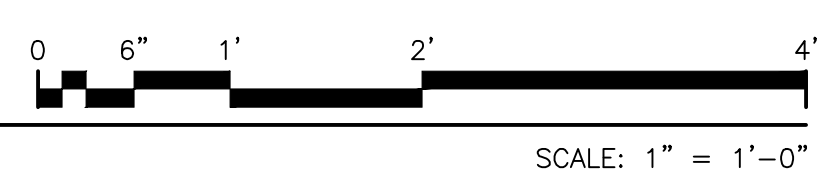

Drawing Title: TERRA COTTA REPAIR DETAILS - 1	
Drawing No.:	A302.00
Sheets in Contract Set:	38 of 132
Sheets in DOB Set:	38 of 92

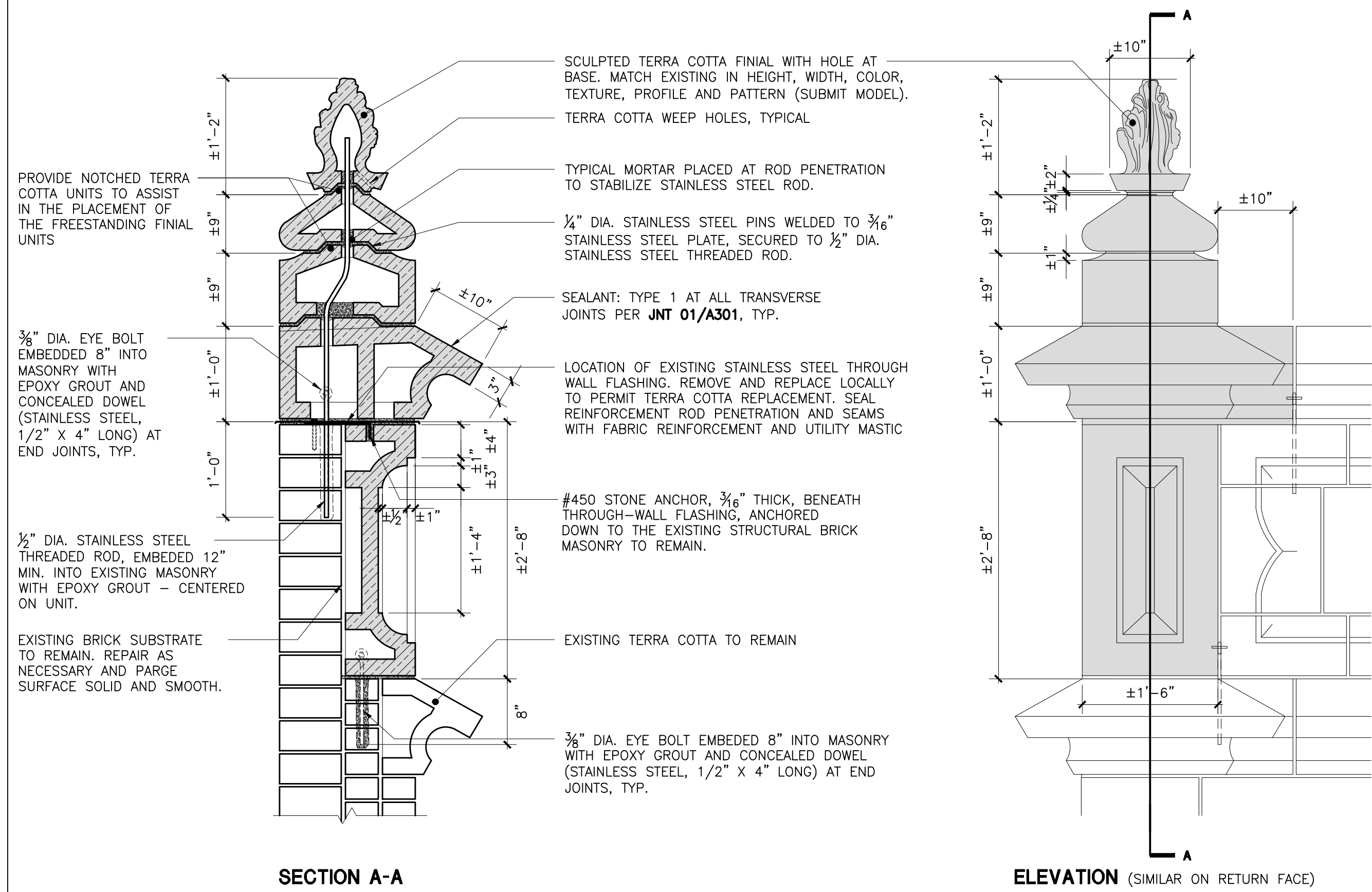

TRC 05
MAIN BUILDING - PARAPET CORNER AND FINIAL RESTORATION

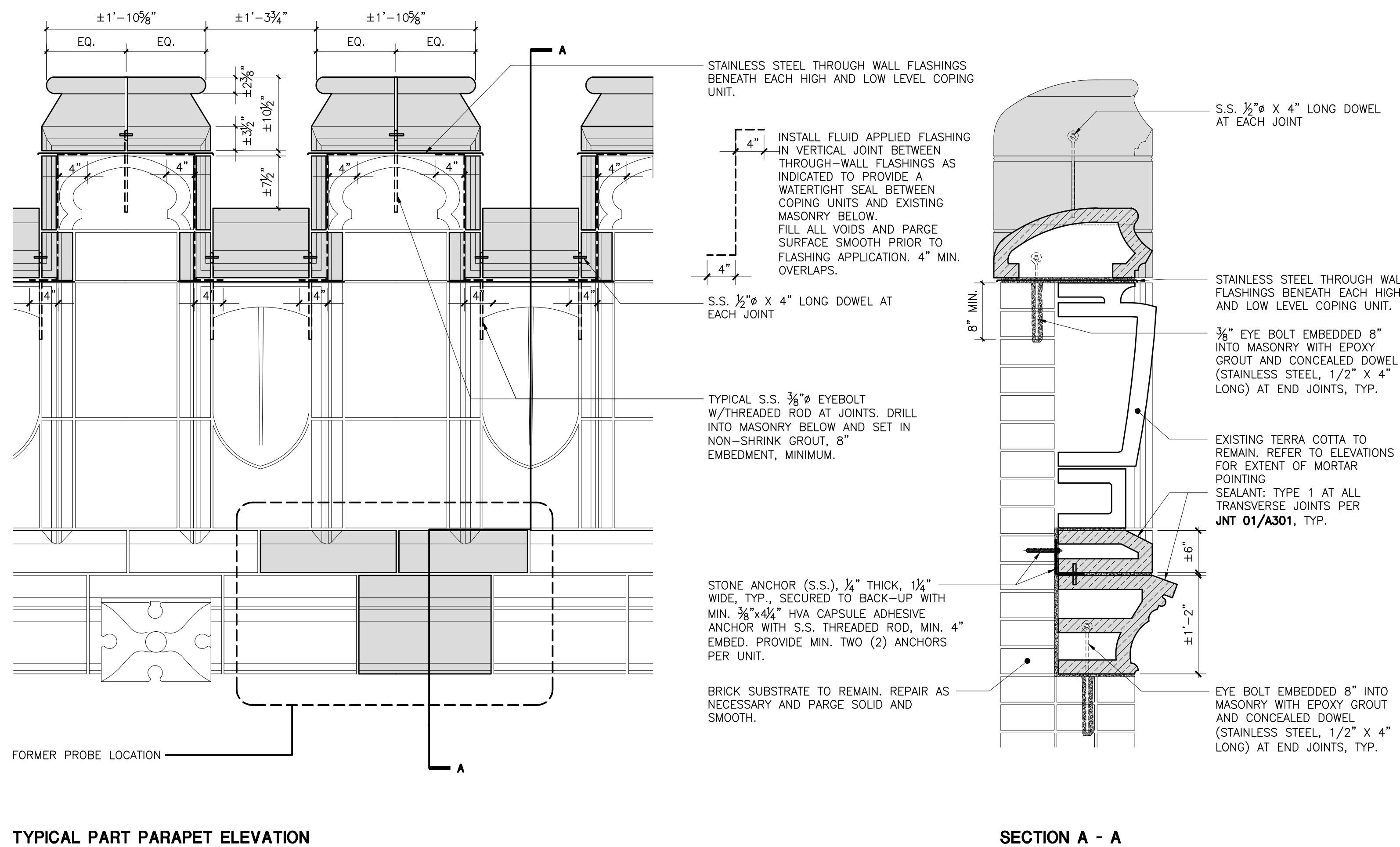

TRC 06
CLASSROOM BUILDING - PARAPET TERRA COTTA RESTORATION 1

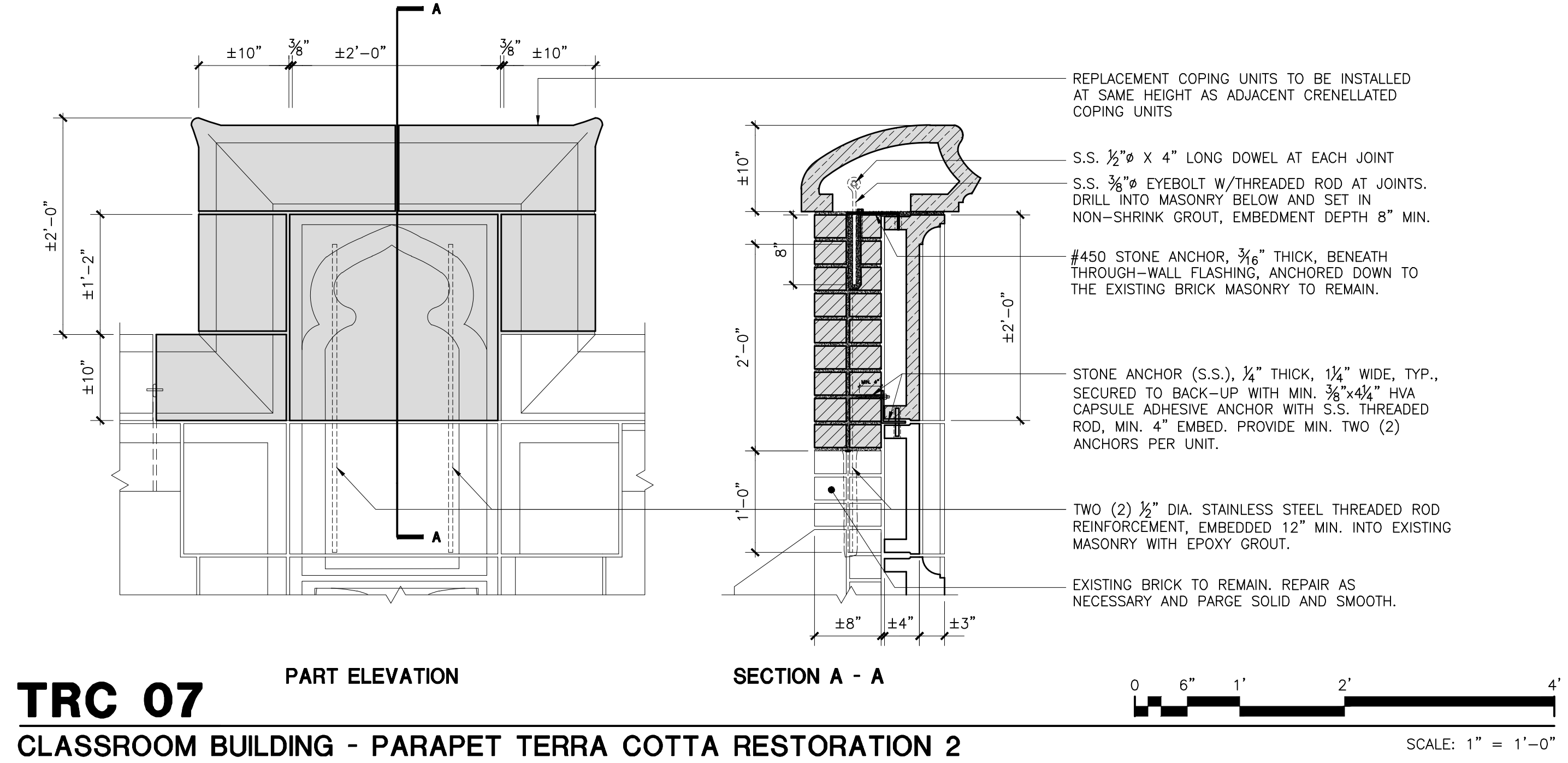

TRC 07
CLASSROOM BUILDING - PARAPET TERRA COTTA RESTORATION 2

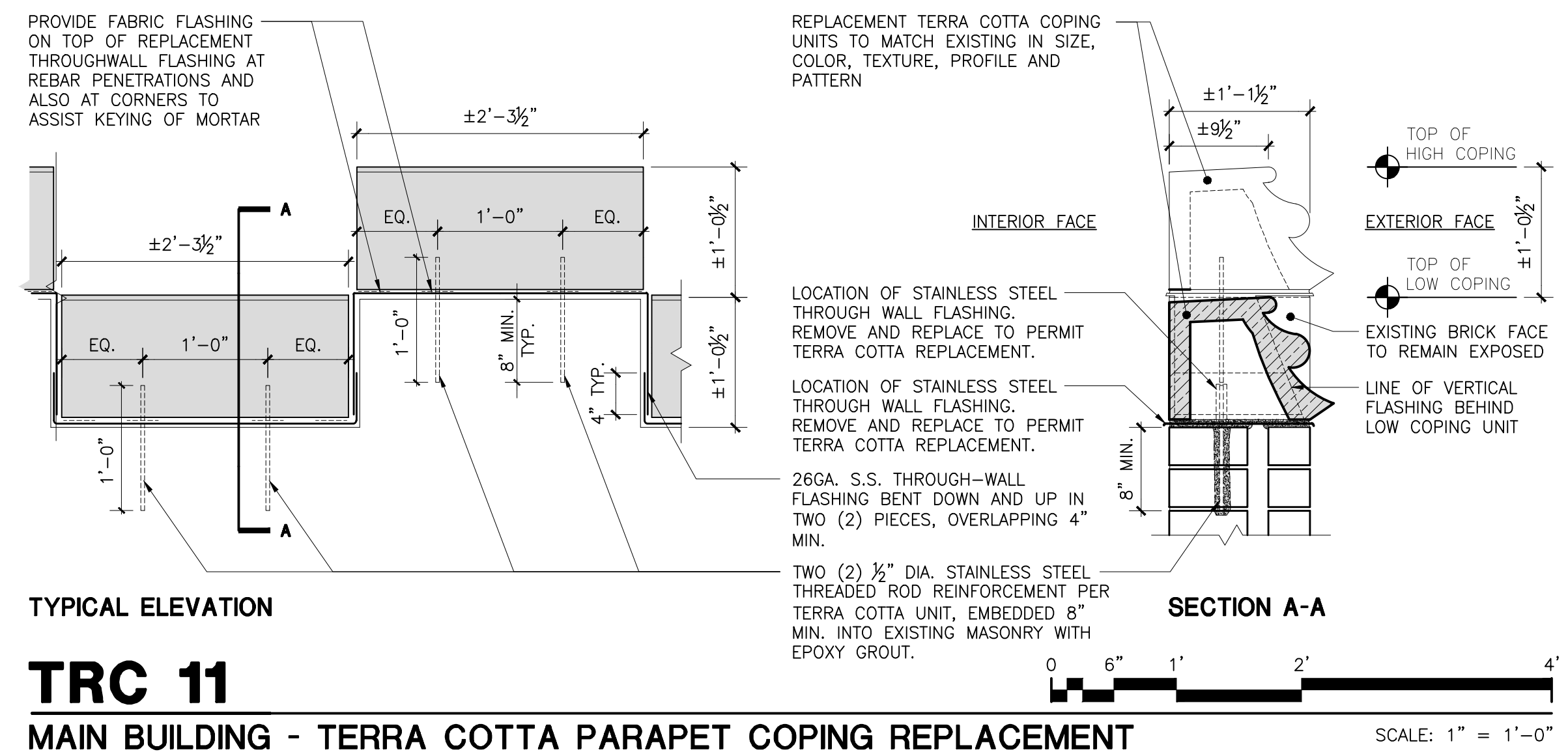

TRC 11
MAIN BUILDING - TERRA COTTA PARAPET COPING REPLACEMENT

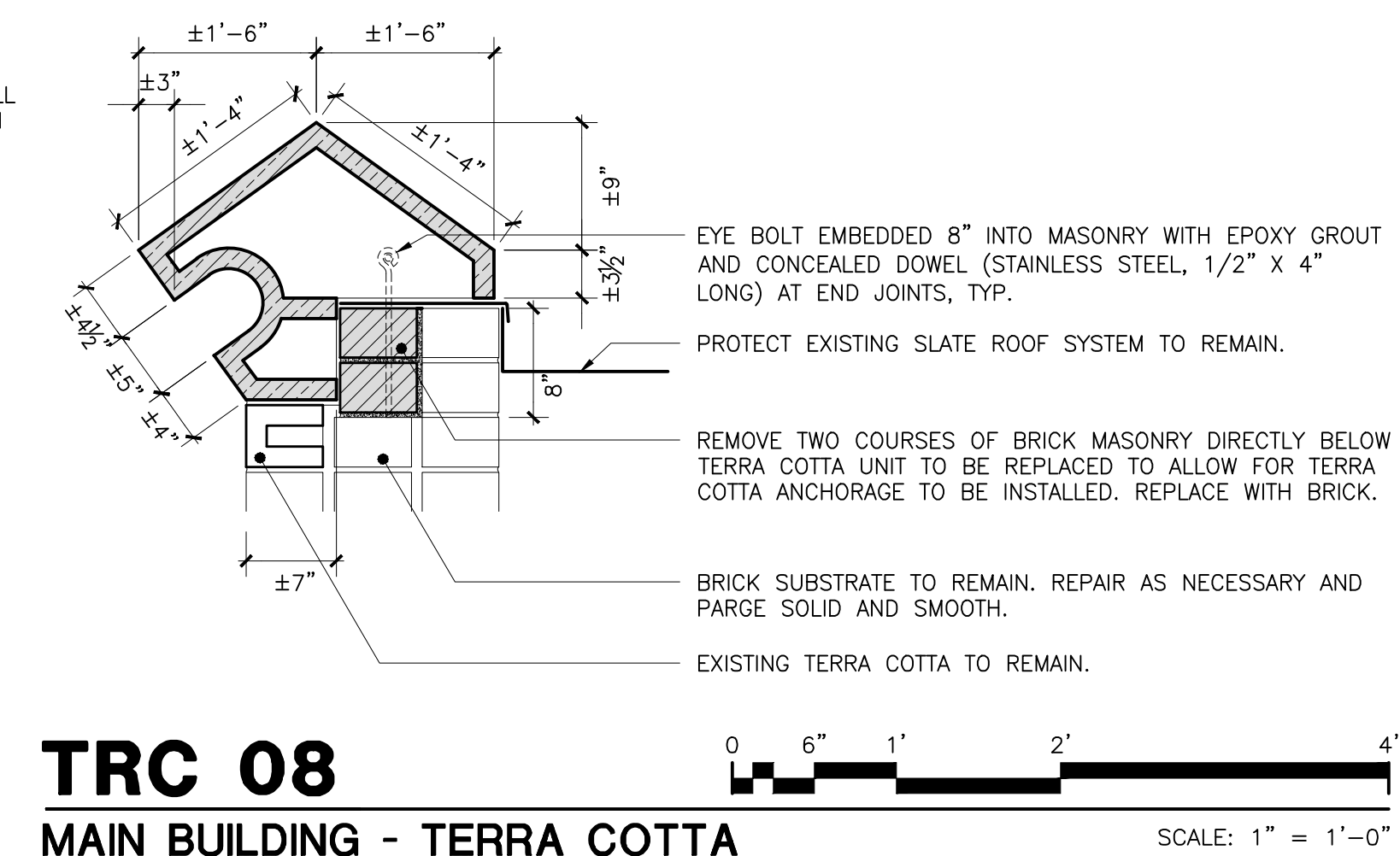

TRC 08
MAIN BUILDING - TERRA COTTA GABLE RESTORATION

CONTRACTOR NOTE:

CAREFULLY REMOVE EXISTING TERRA COTTA UNITS TO PERMIT MOLD CREATION. ALL REPLACEMENT TERRA COTTA TO MATCH EXISTING IN PROFILE, DIMENSIONS COLOR AND TEXTURE. MORTAR TOOLING TO MATCH EXISTING, CONCAVE.

WALLS OF THE TERRA COTTA UNITS SHALL NOT BE LESS THAN 1-1/4" THICK AND PARTITIONS/WEBS SHALL BE OF SUCH THICKNESS AND SO SPACED AS TO PERFORM THEIR PROPER FUNCTION WITH REGARD TO FORM AND STRUCTURE.

DO NOT FILL TERRA COTTA CELLS SOLID WITH MORTAR/ GROUT.

ALL DIMENSIONS ARE APPROXIMATE AND ARE TO BE FIELD VERIFIED BY THE CONTRACTOR.

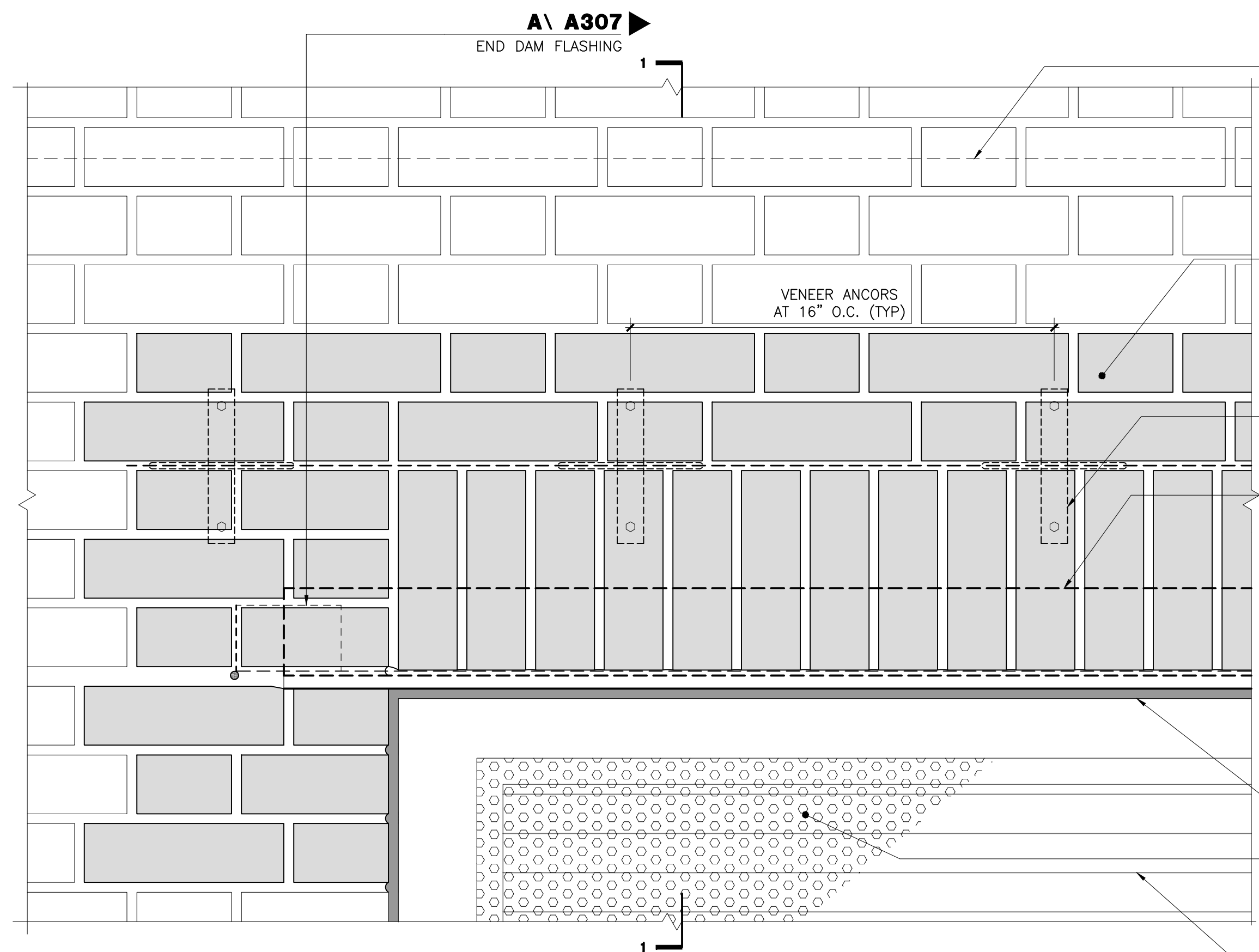

ELEVATION

LTL 01
STEEL LINTEL REPLACEMENT

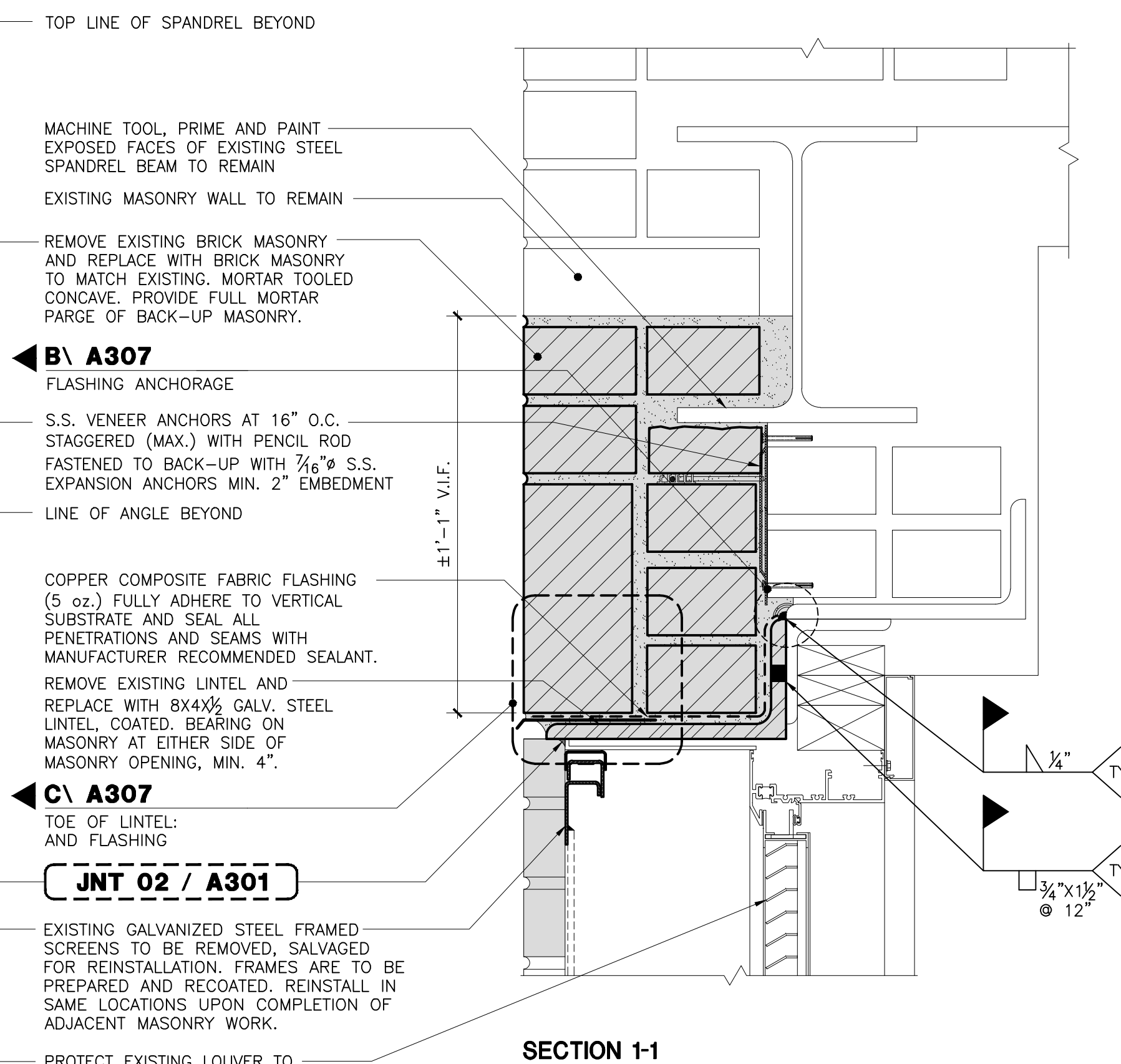

SECTION 1-1

- MACHINE TOOL, PRIME AND PAINT EXPOSED FACES OF EXISTING STEEL SPANDREL BEAM TO REMAIN
- EXISTING MASONRY WALL TO REMAIN
- REMOVE EXISTING BRICK MASONRY AND REPLACE WITH BRICK MASONRY TO MATCH EXISTING. MORTAR TOOLED CONCAVE. PROVIDE FULL MORTAR PARGE OF BACK-UP MASONRY.
- B \ A307**
FLASHING ANCHORAGE
- S.S. VENEER ANCHORS AT 16" O.C. STAGGERED (MAX.) WITH PENCIL ROD FASTENED TO BACK-UP WITH 7/16" S.S. EXPANSION ANCHORS MIN. 2" EMBEDMENT
- LINE OF ANGLE BEYOND
- COPPER COMPOSITE FABRIC FLASHING (5 oz.) FULLY ADHERE TO VERTICAL SUBSTRATE AND SEAL ALL PENETRATIONS AND SEAMS WITH MANUFACTURER RECOMMENDED SEALANT.
- REMOVE EXISTING LINTEL AND REPLACE WITH 8x4 1/2 GALV. STEEL LINTEL COATED. BEARING ON MASONRY AT EITHER SIDE OF MASONRY OPENING, MIN. 4".
- C \ A307**
TOE OF LINTEL AND FLASHING
- JNT 02 / A301**
- EXISTING GALVANIZED STEEL FRAMED SCREENS TO BE REMOVED, SALVAGED FOR REINSTALLATION. FRAMES ARE TO BE PREPARED AND RECOATED. REINSTALL IN SAME LOCATIONS UPON COMPLETION OF ADJACENT MASONRY WORK.
- PROTECT EXISTING LOUVER TO REMAIN DURING WORK

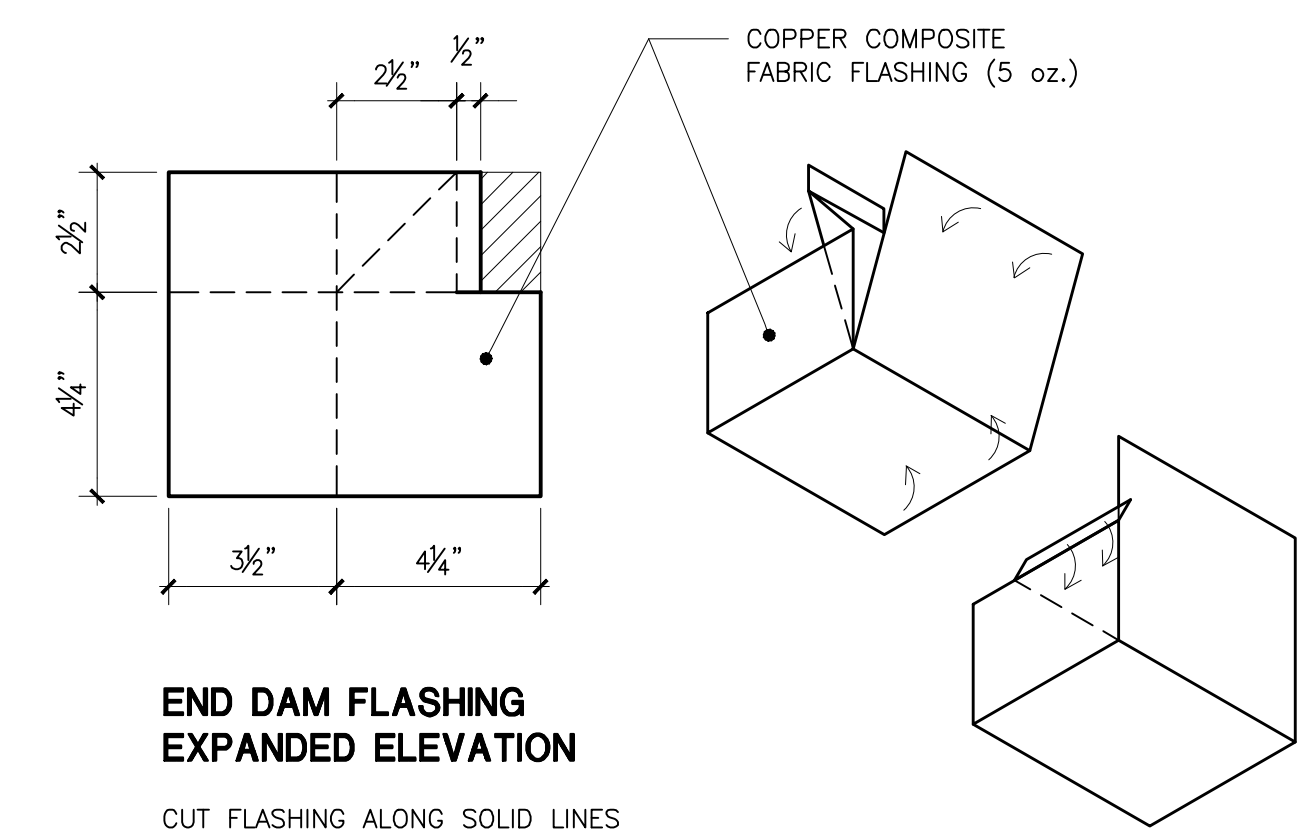
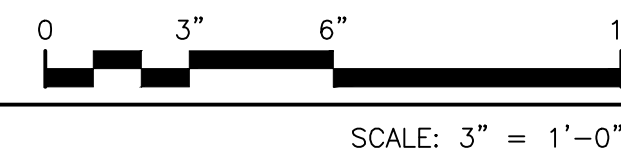

END DAM FLASHING
EXPANDED ELEVATION

CUT FLASHING ALONG SOLID LINES
FOLD ALONG DOTTED LINES

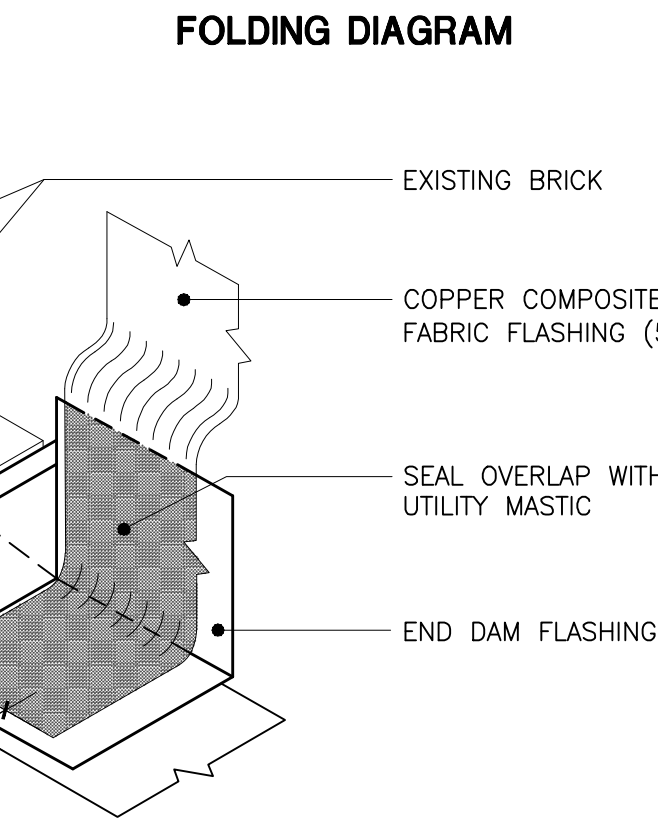

FOLDING DIAGRAM

- EXISTING BRICK
- COPPER COMPOSITE FABRIC FLASHING (5 oz.)
- SEAL OVERLAP WITH UTILITY MASTIC
- END DAM FLASHING

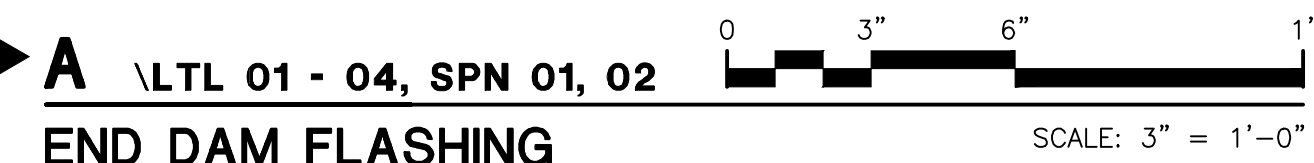

A \ LTL 01 - 04, SPN 01, 02
END DAM FLASHING

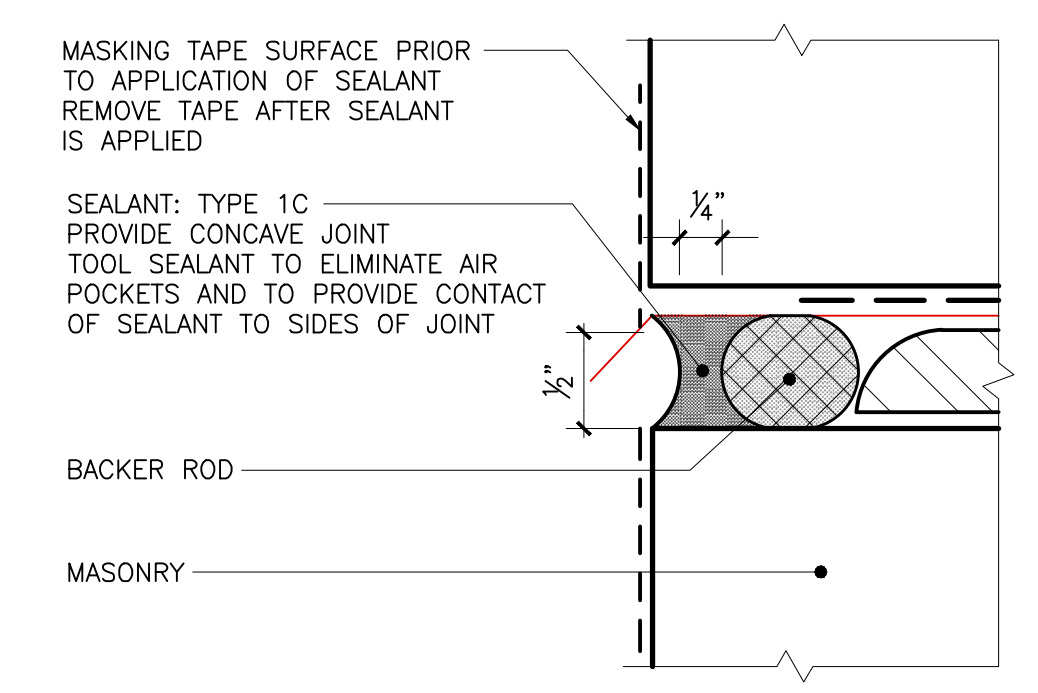

D \ LTL 01, 02 & 03
SEALANT JOINT

- MASKING TAPE SURFACE PRIOR TO APPLICATION OF SEALANT REMOVE TAPE AFTER SEALANT IS APPLIED
- SEALANT: TYPE 1C PROVIDE CONCAVE JOINT TOOL SEALANT TO ELIMINATE AIR POCKETS AND TO PROVIDE CONTACT OF SEALANT TO SIDES OF JOINT
- BACKER ROD
- MASONRY

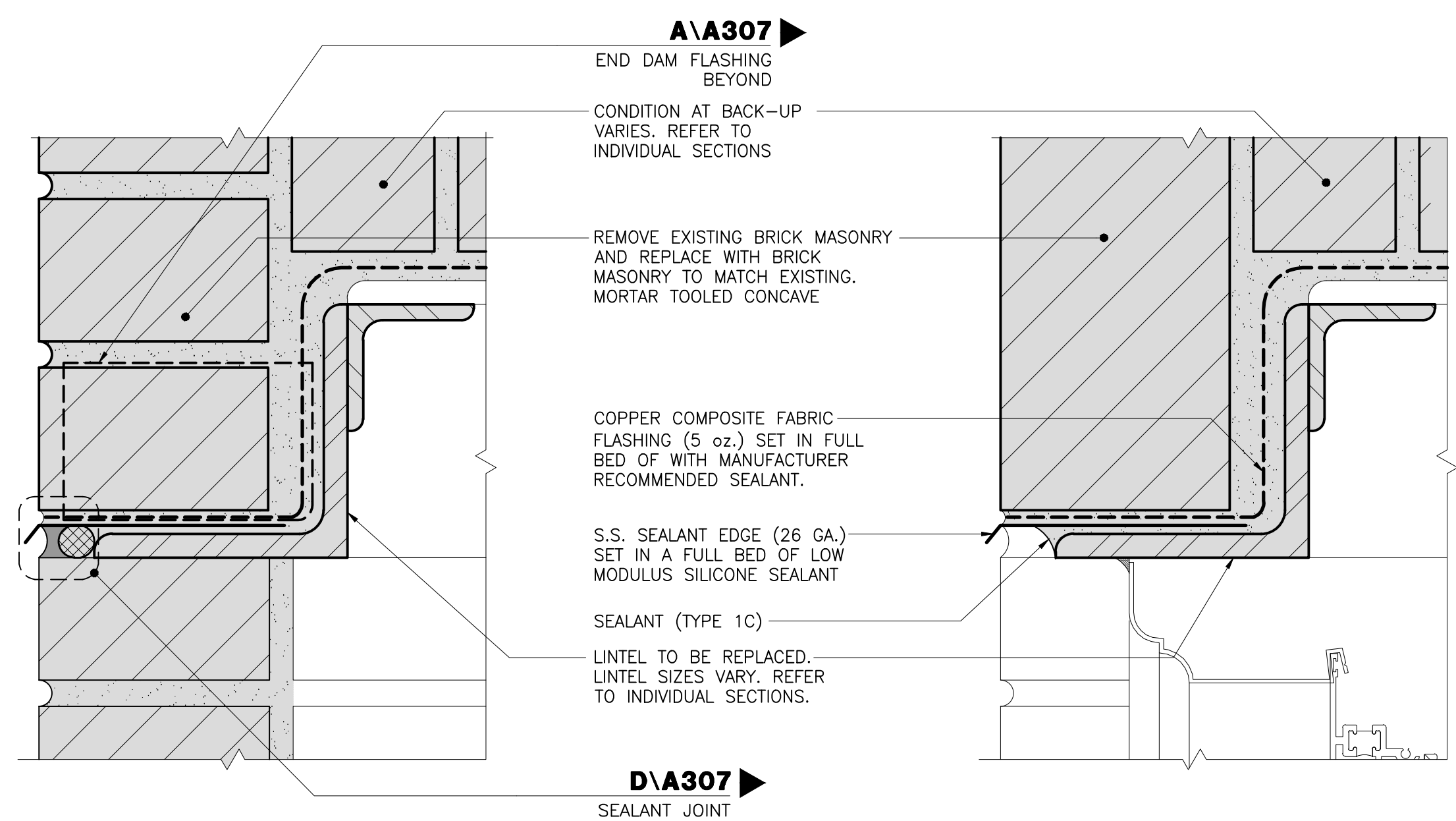
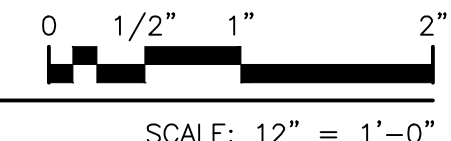

SECTION AT LINTEL BEARING

SECTION AT WINDOW

- A \ A307**
END DAM FLASHING BEYOND
- CONDITION AT BACK-UP VARIES. REFER TO INDIVIDUAL SECTIONS
- REMOVE EXISTING BRICK MASONRY AND REPLACE WITH BRICK MASONRY TO MATCH EXISTING. MORTAR TOOLED CONCAVE
- COPPER COMPOSITE FABRIC FLASHING (5 oz.) SET IN FULL BED OF WITH MANUFACTURER RECOMMENDED SEALANT.
- S.S. SEALANT EDGE (26 GA.) SET IN A FULL BED OF LOW MODULUS SILICONE SEALANT
- SEALANT (TYPE 1C)
- LINTEL TO BE REPLACED. LINTEL SIZES VARY. REFER TO INDIVIDUAL SECTIONS.
- D \ A307**
SEALANT JOINT

C \ LTL 01, 02 & 03/SPN 01
TOE OF LINTEL AND FLASHING

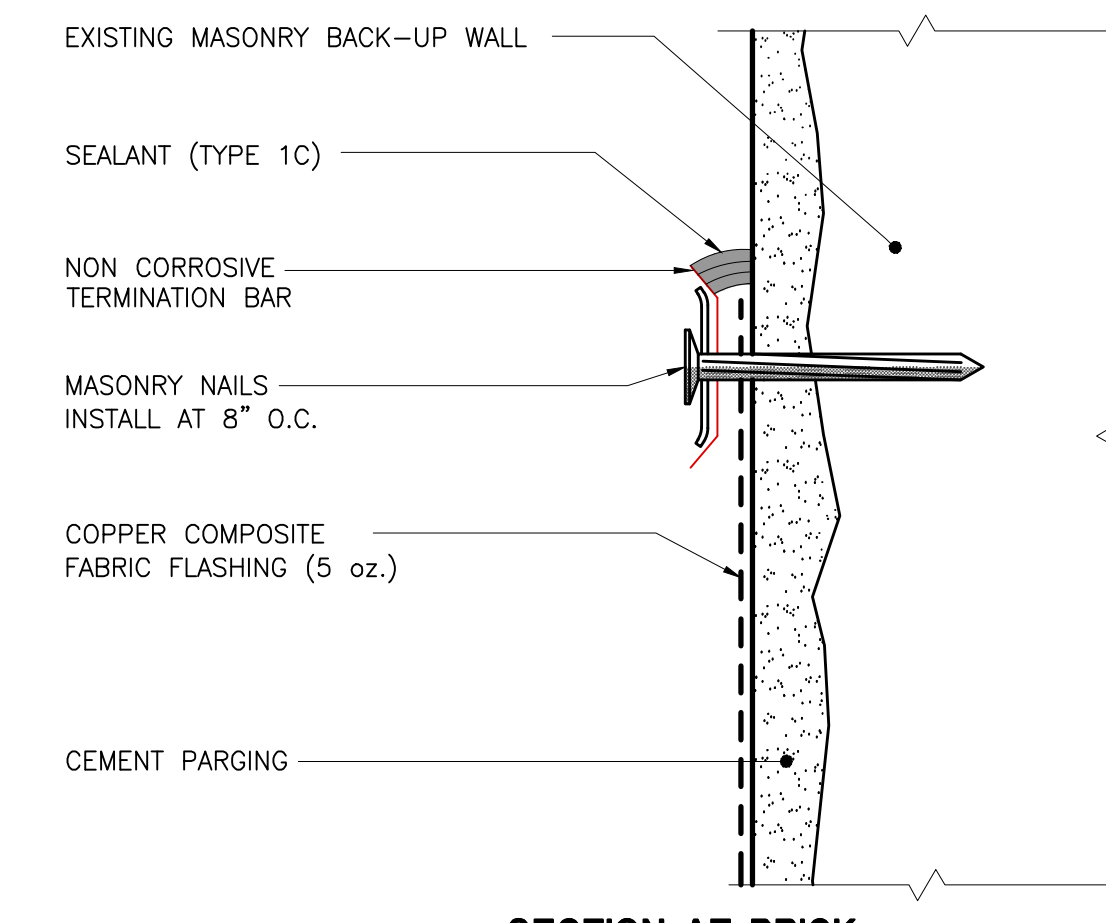

SECTION AT BRICK

B \ LTL 01, 02 & 03
FLASHING ANCHORAGE

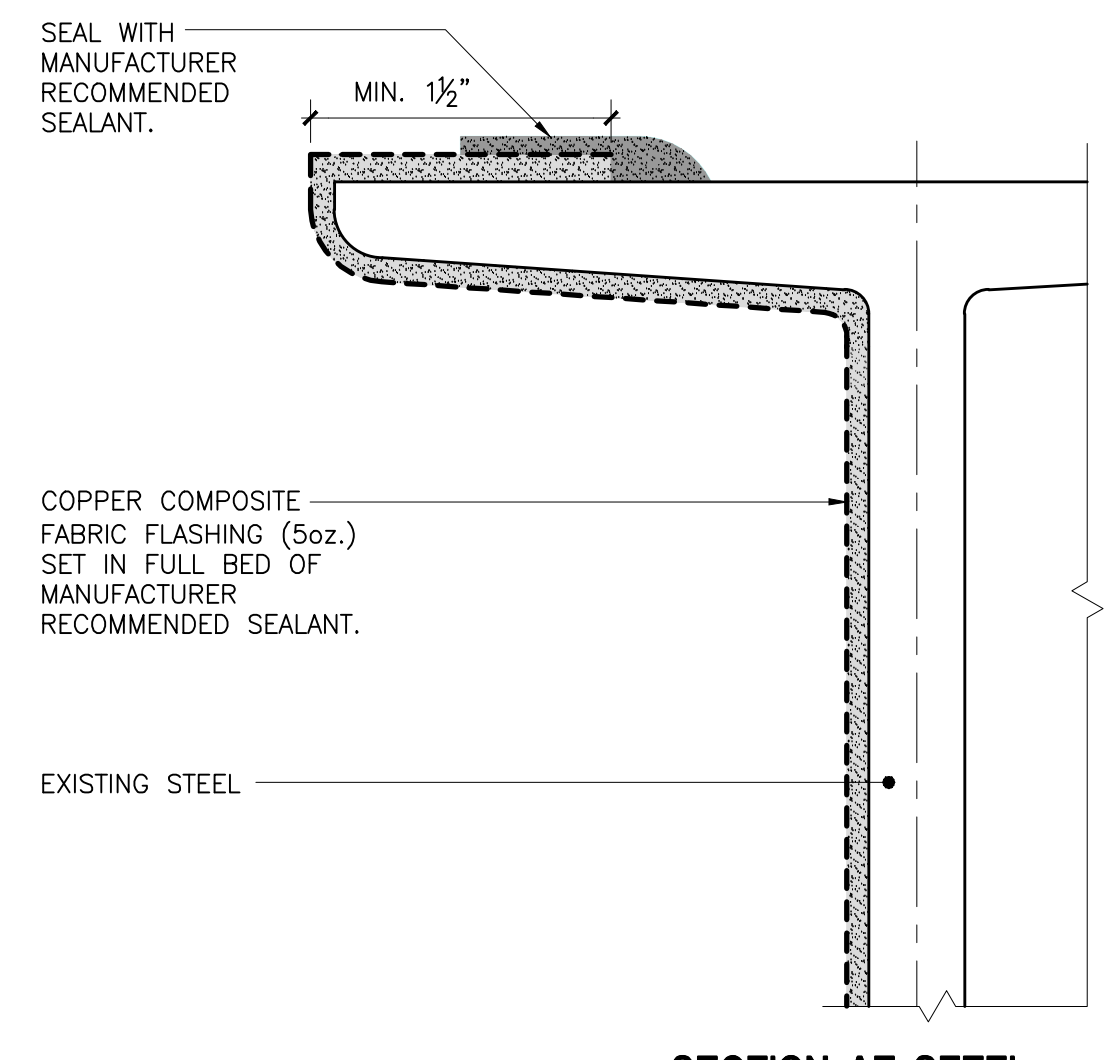

SECTION AT STEEL

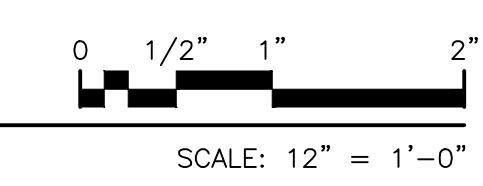

Drawing Title: MASONRY REPLACEMENT AND LINTEL DETAILS	
Drawing No.:	A307.00
Sheets in Contract Set:	43 of 132
Sheets in DOB Set:	43 of 92

BRICK STITCHING PATTERNS

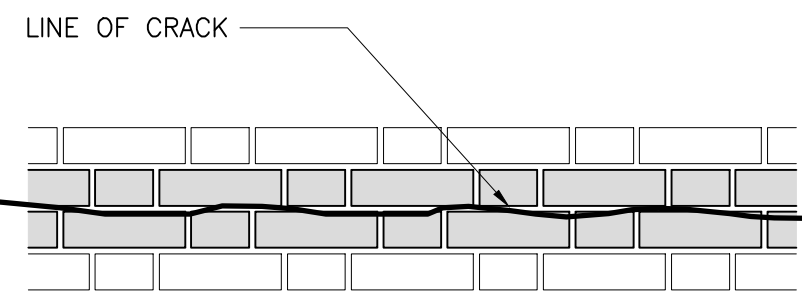

HORIZONTAL CRACK

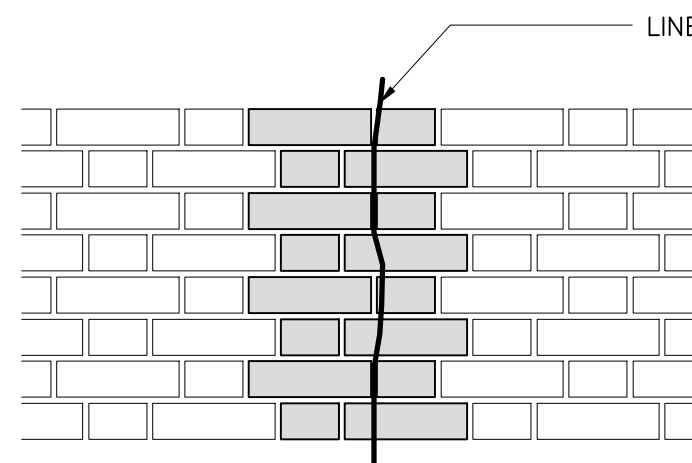

VERTICAL CRACK

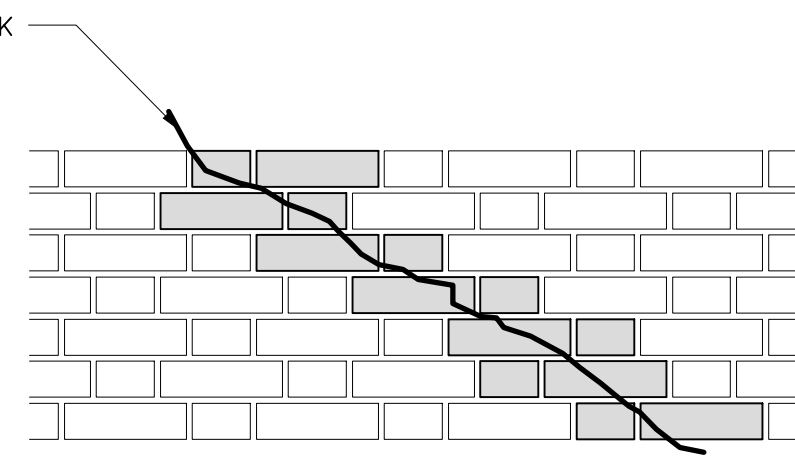

DIAGONAL CRACK

NOTES:
 1. AT HORIZONTAL CRACK, THE REPLACEMENT OF BRICKS SHALL BE PERFORMED IN SECTIONS OF 3'-0" EACH.
 2. KEEP SOUND HEADERS IN PLACE. CONTACT AUTHORITY FOR INSPECTION OF ANY CRACKED/DAMAGED HEADER BRICKS PRIOR TO REMOVAL.

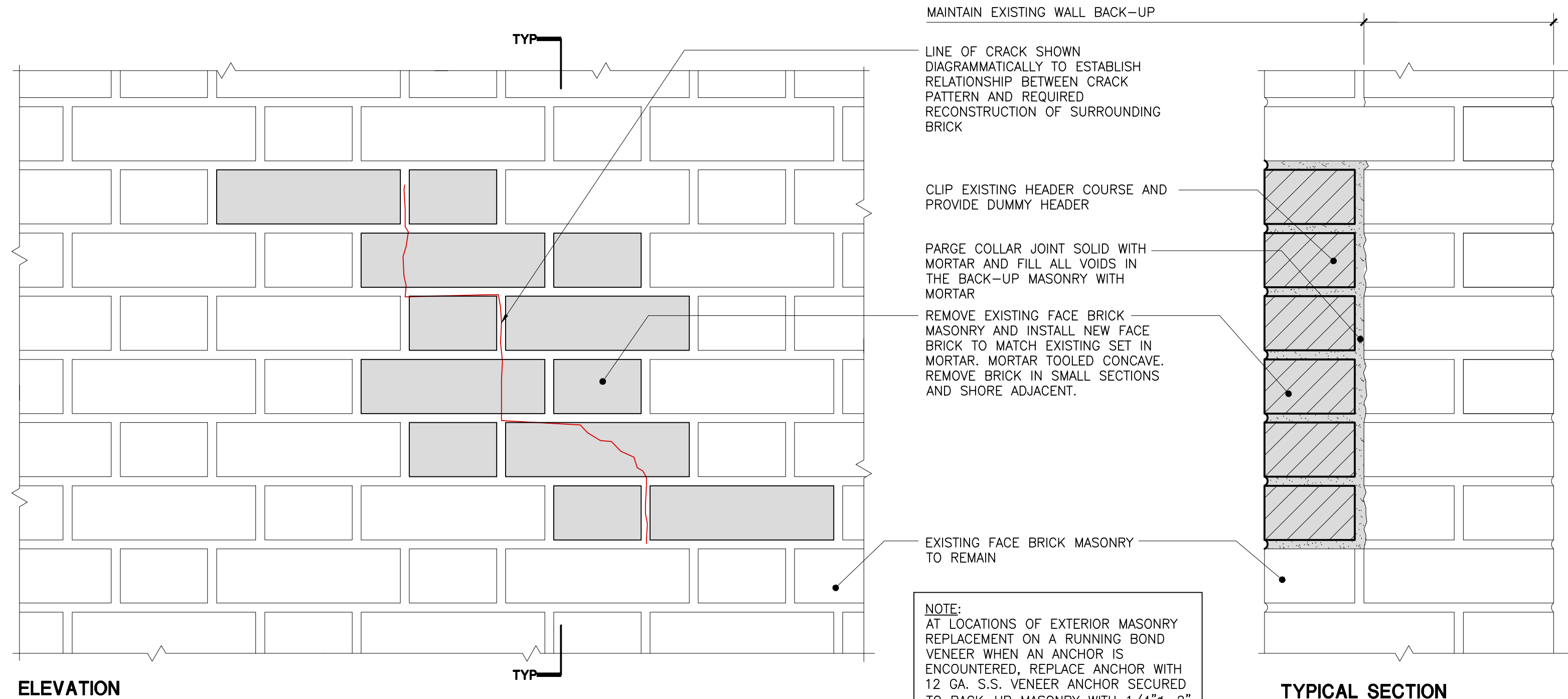

ELEVATION

TYPICAL SECTION

SCALE: 3" = 1'-0"

MAS 01
BRICK CRACK REPAIR

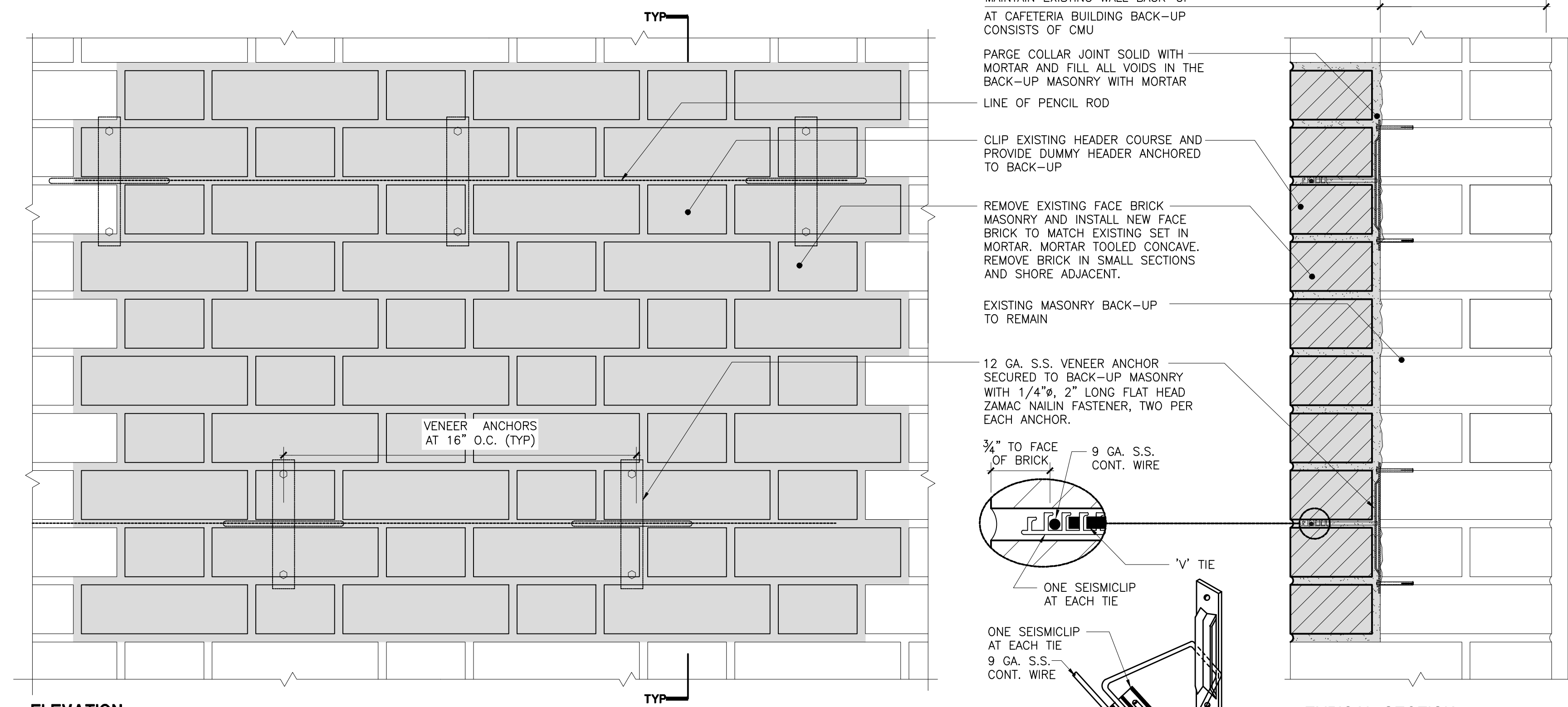

ELEVATION

TYPICAL SECTION

SCALE: 3" = 1'-0"

MAS 03
BRICK MASONRY REPLACEMENT

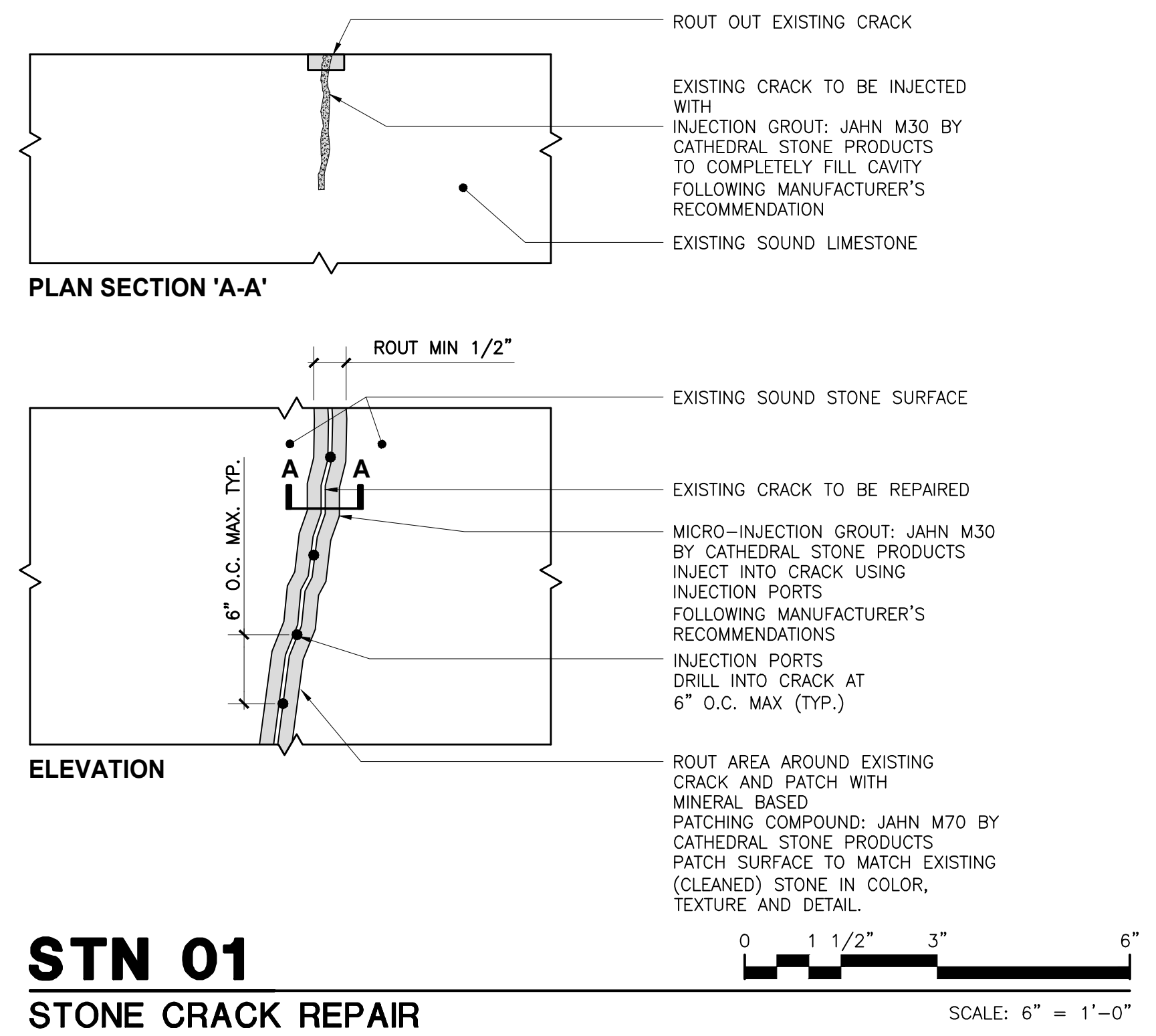

PLAN SECTION 'A-A'

ELEVATION

SCALE: 6" = 1'-0"

STN 01
STONE CRACK REPAIR

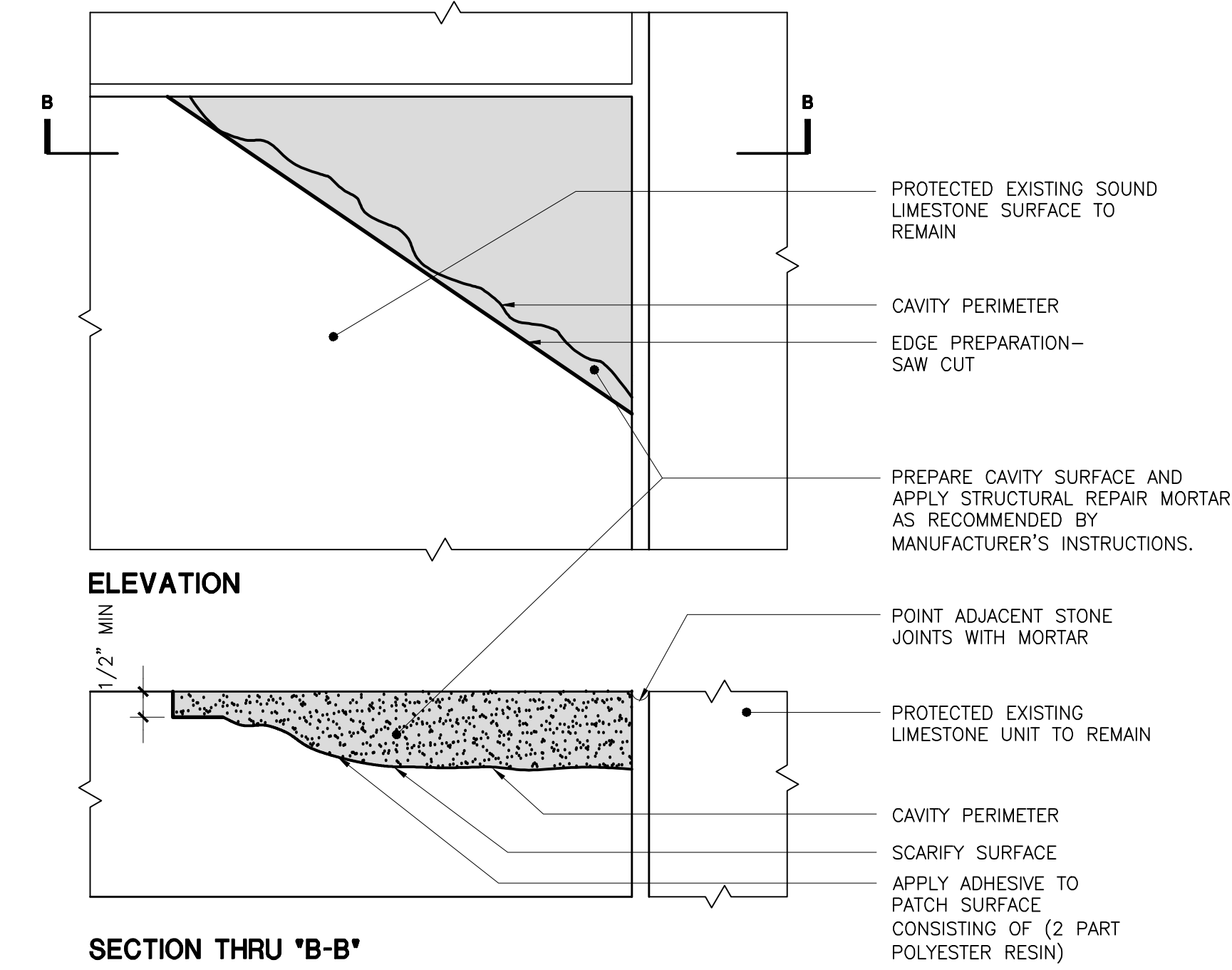

ELEVATION

SECTION THRU 'B-B'

SCALE: 3" = 1'-0"

STN 02
LIMESTONE PATCH REPAIR

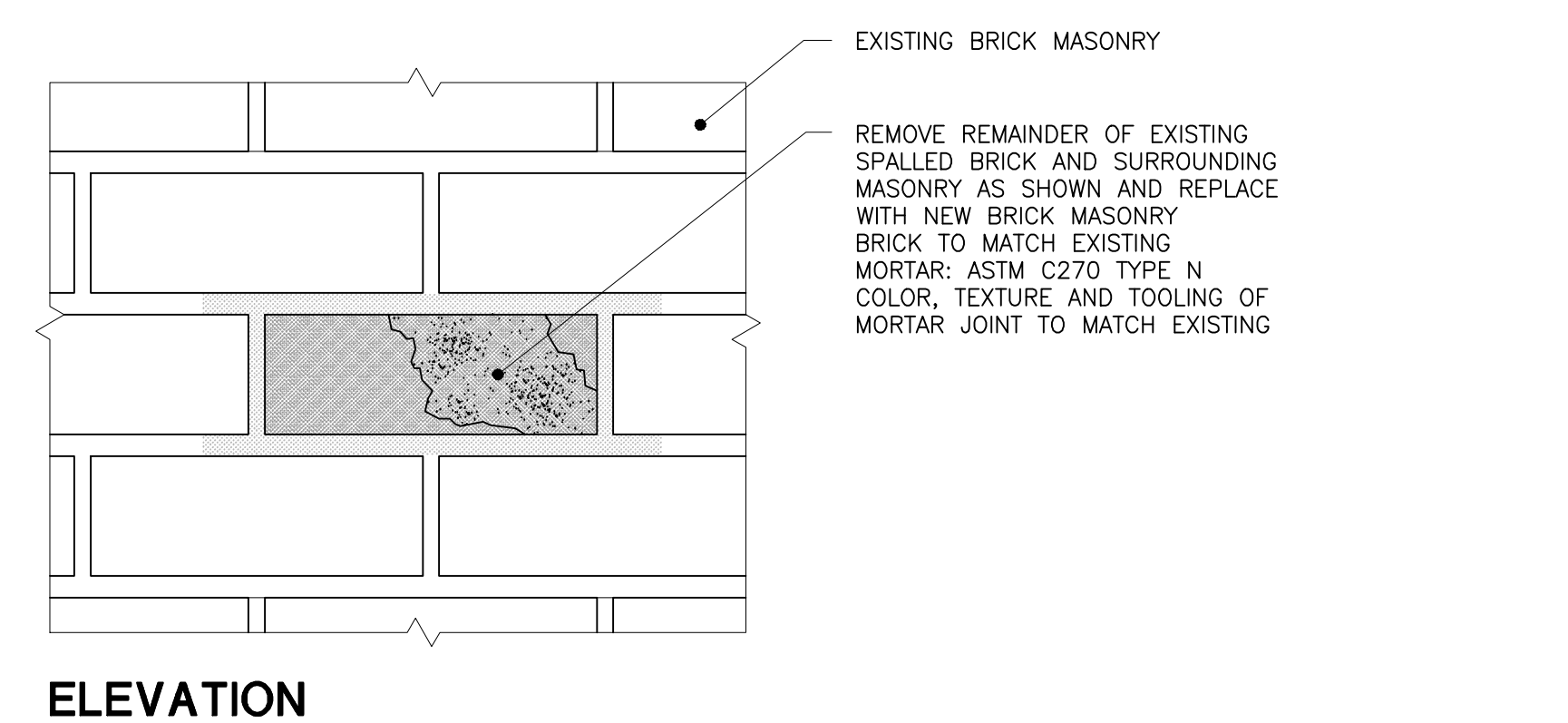

ELEVATION

MAS 07
**SPALLED BRICK REPLACEMENT:
 INDIVIDUAL BRICKS**

SCALE: 3" = 1'-0"

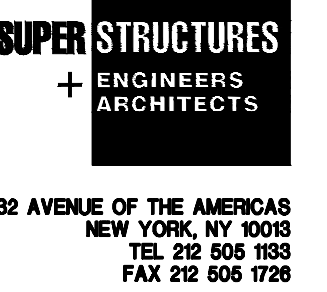

Drawing Title: MASONRY REPLACEMENT AND STONE REPAIR DETAILS	
Drawing No.:	A309.00
Sheets in Contract Set:	45 of 132
Sheets in DOB Set:	45 of 92

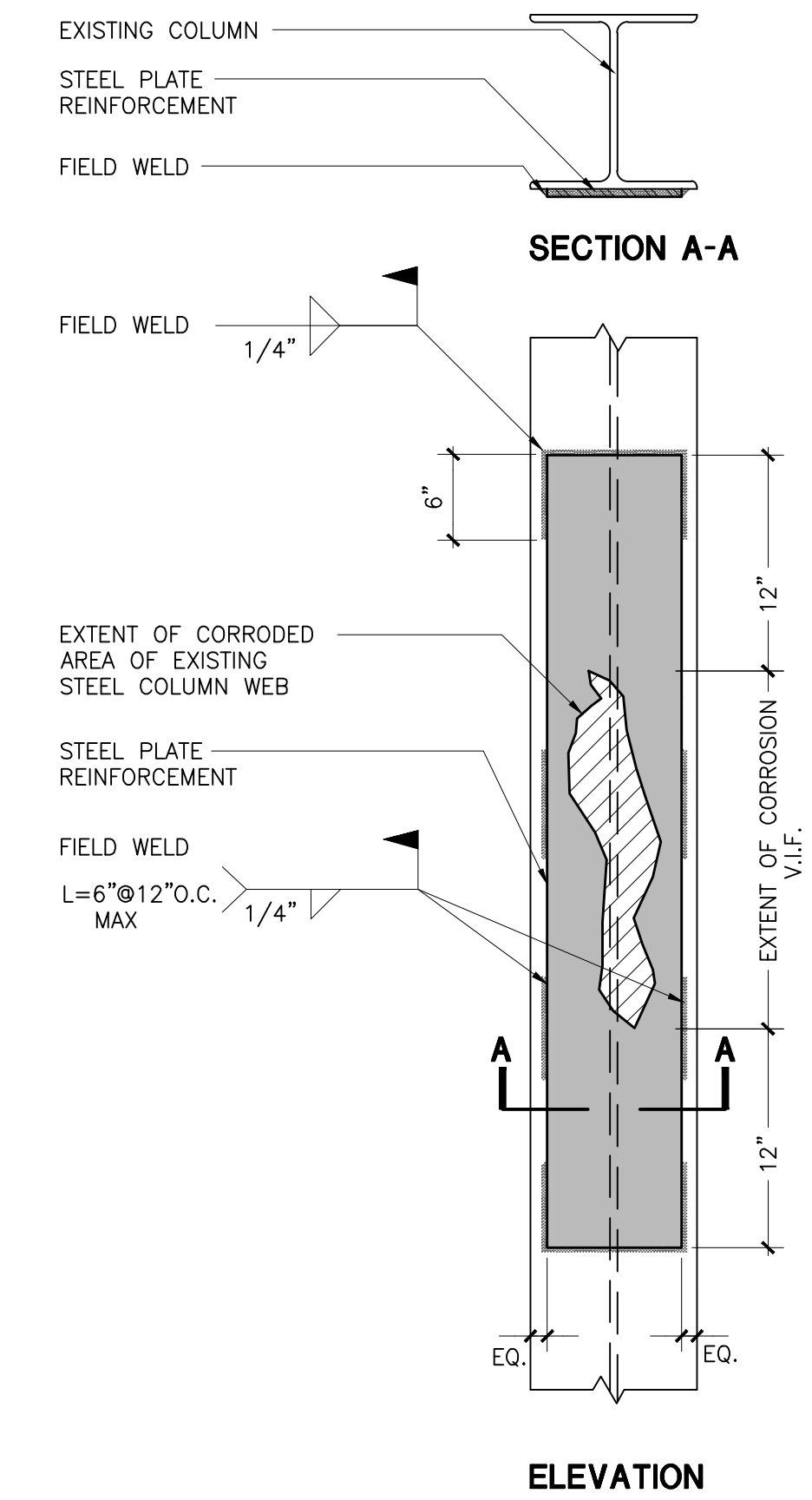
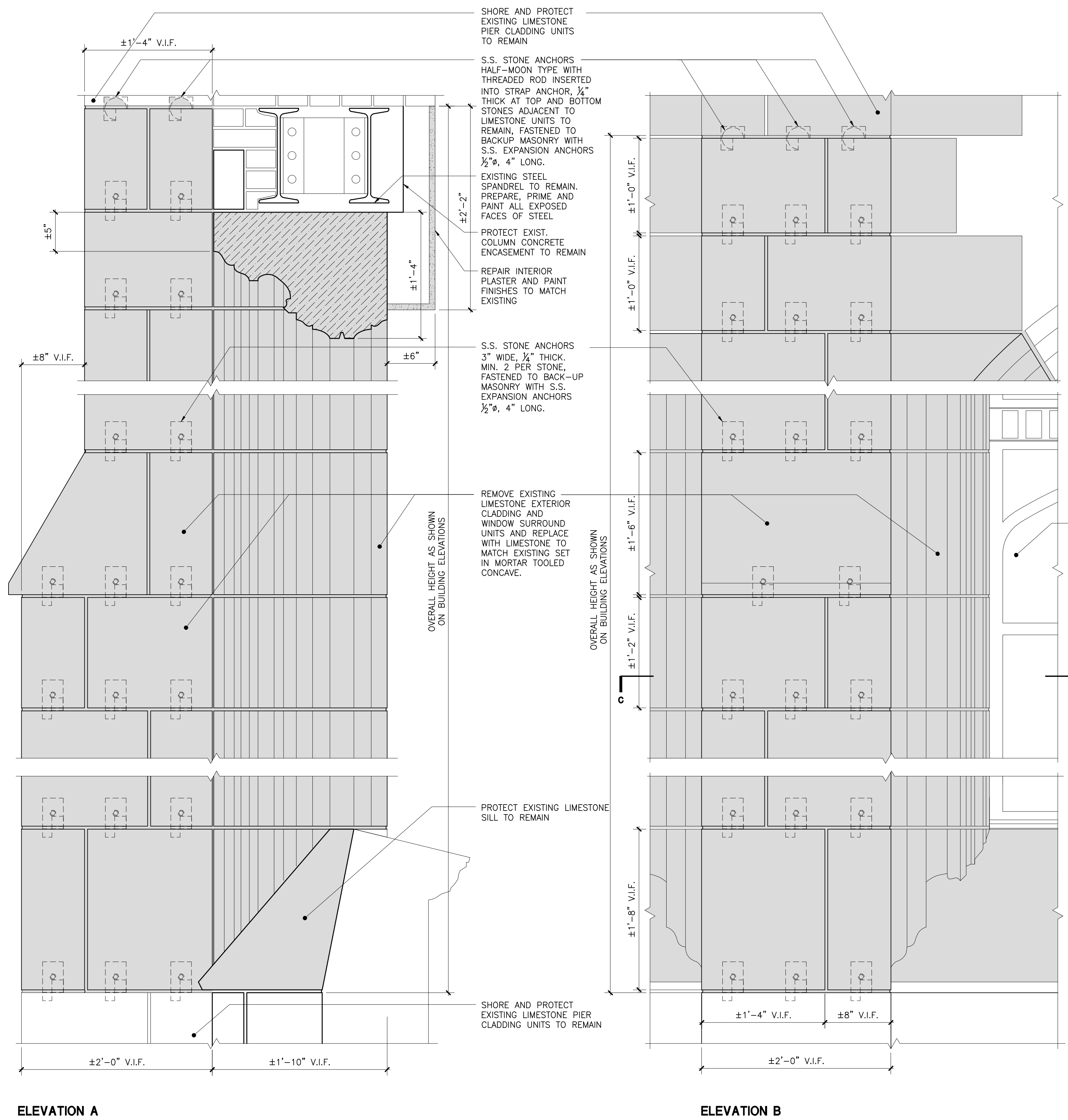

D MAS 06
STEEL COLUMN FLANGE REINFORCEMENT
SCALE: 1 1/2" = 1'-0"

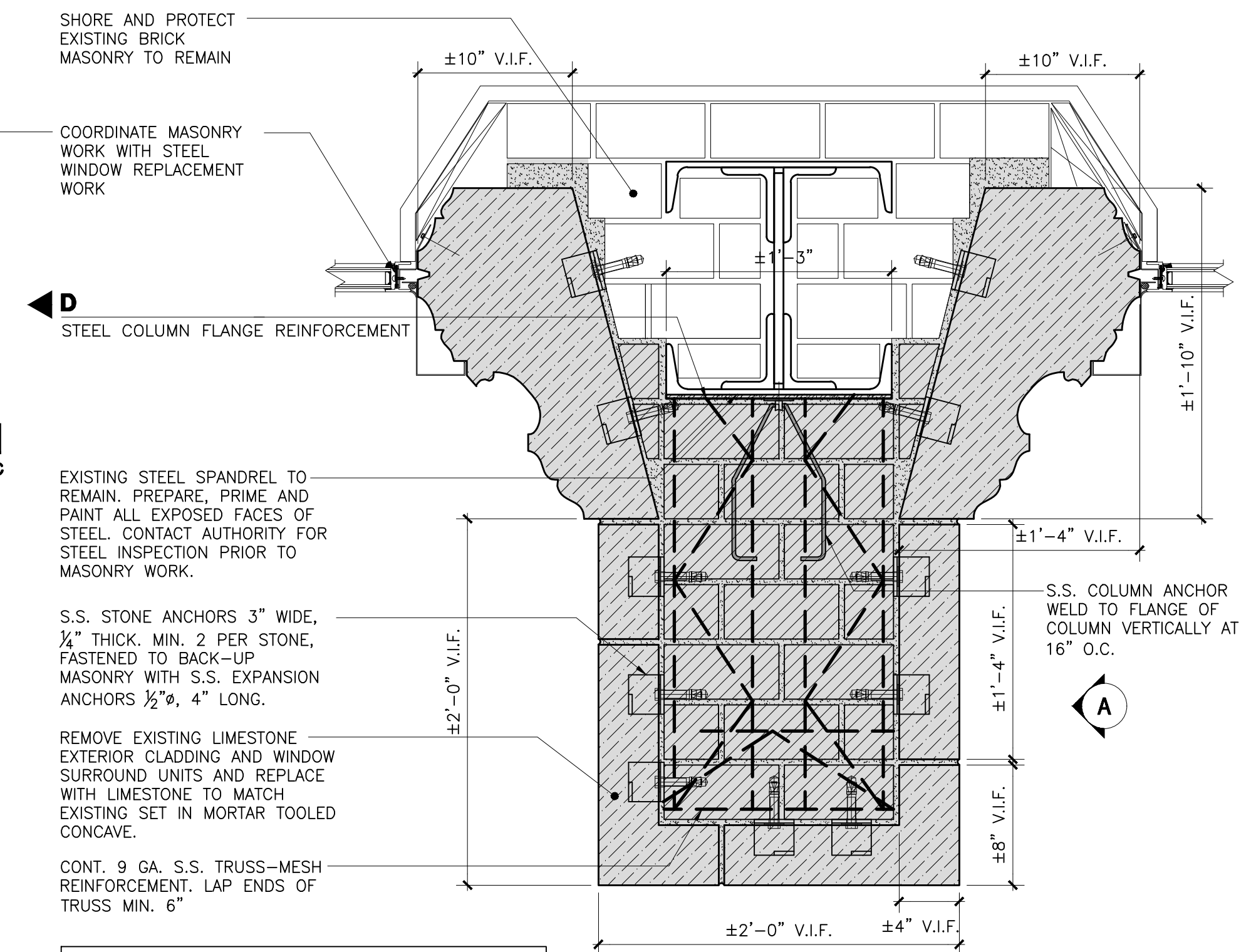

- NOTES:**
- 1- AT SELF SUPPORTING STONE ARCHES, PROVIDE ADEQUATE SHORING TO ALLOW FOR PARTIAL REPLACEMENT OF ARCH END UNITS AND JAMBS. PROVIDE SIGNED AND SEALED CALCULATIONS DEMONSTRATING ALL WORK W/STEEL WINDOW REPLACEMENT.
 - 2- COORDINATE ALL WORK W/STEEL WINDOW REPLACEMENT.
 - 3- PROVIDE STEEL COLUMN REINFORCEMENT AT TOP 10'-0" OF EXISTING COLUMN TO REMAIN. USE PROVISION FOR STEEL REINFORCEMENT FOR REMAINING HEIGHT OF COLUMN AS DIRECTED BY THE AUTHORITY AFTER INSPECTION OF EXISTING STEEL COLUMN.

SCALE: 1 1/2" = 1'-0"

Drawing Title: LIMESTONE/BRICK PIER RECONSTRUCTION DETAILS	
Drawing No.:	A311.00
Sheets in Contract Set: 47 of 132	
Sheets in DOB Set: 47 of 92	