

- LIQUID APPLIED FLASHING NOTES:**
1. PREPARE AND APPLY 075600 SUBSTRATE PRIMER TO ALL SURFACES IN CONTACT WITH RESIN.
 2. PREPARE LEVEL AND PATCH SUBSTRATE AS REQUIRED WITH APPROVED BY MANUFACTURER PATCHING COMPOUND PRIOR TO APPLICATION OF PRIMER AND MEMBRANE FLASHING ON VERTICAL SURFACES.
 3. PROVIDE 075600 SURFACING AT ALL EXPOSED SECTIONS OF LIQUID APPLIED MEMBRANE FLASHING. SURFACING COLOR TO BE APPROVED BY OWNER/ARCHITECT.

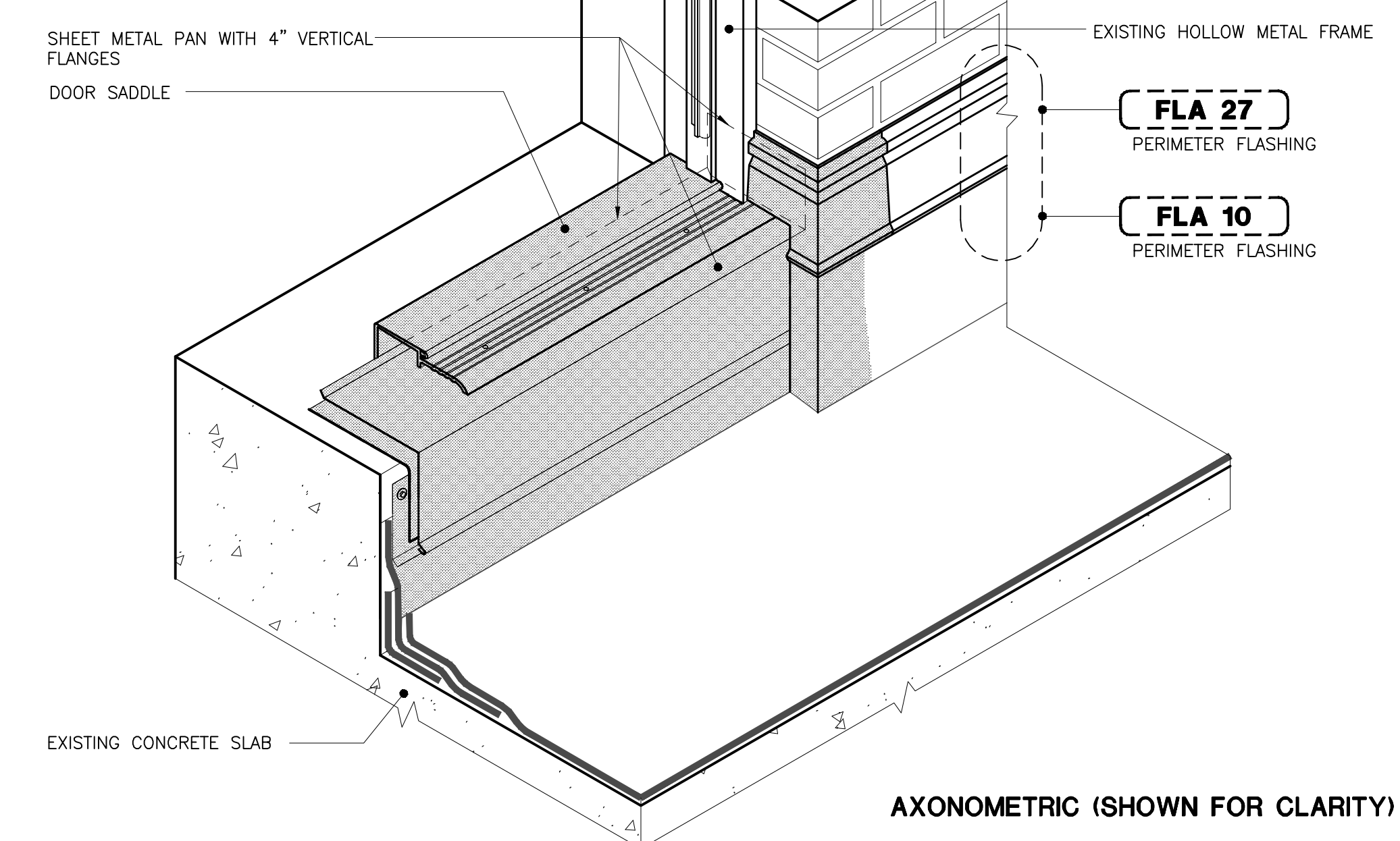

DOR 01
DOOR SADDLE AND FLASHING, LIQUID APPLIED SYSTEM (EA)

3"=1'-0"

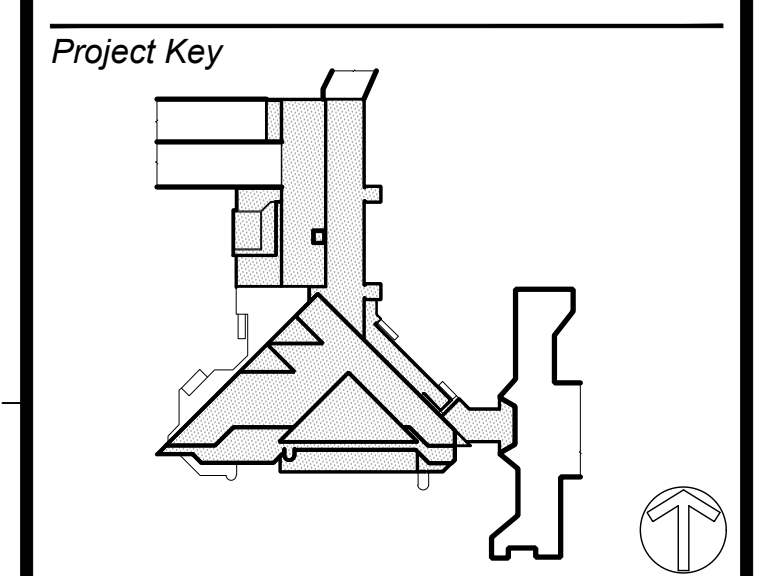

Phase

Revisions

Number	Description	Date

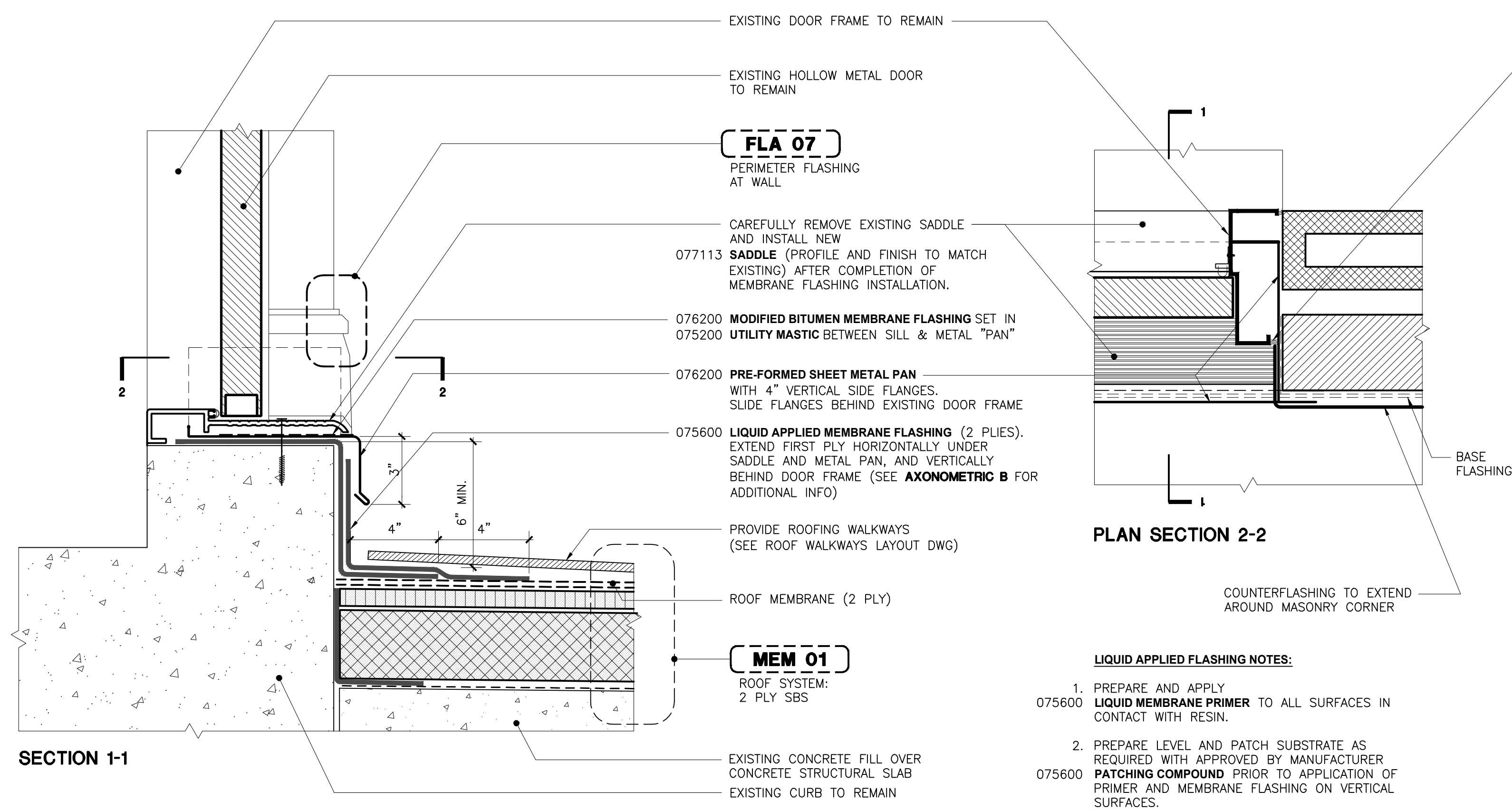

DOR 02
DOOR SADDLE AND FLASHING, SBS SYSTEM (EA)

SCALE: 3" = 1'-0"

DOB Employee Stamp and Signatures

DOB Scan Sticker

Project Title

ROOF REPLACEMENT BUILDINGS "U" AND "P"

Restored By: _____ Checked By: _____ Date: _____ DASNY Project No: _____

Sheet Title

RESTORATION ASSEMBLY DETAILS

Sheet Number _____ Page 38 of 50

A-521.00

